

Incident Detail Report

Data Source: **Data Warehouse**
Incident Status: **Closed**
Incident number: **21-171118**
Case Numbers:
Incident Date: **7/31/2021 23:34:24**
Report Generated: **8/2/2021 10:59:18**

Incident Information

Incident Type:	2 Officer Response & Sergeant	Alarm Level:	
Priority:	0	Problem:	Officer Needs Help (P)
Determinant:		Agency:	POLICE
Base Response#:		Jurisdiction:	MPD/MFD/North
Confirmation#:		Division:	Precinct 4 North PSA
Taken By:	Enderby, Elizabeth-CT	Battalion:	P4 Sec 1N
Response Area:	410 B	Response Plan:	
Disposition:	AST-Assist	Command Ch:	
Cancel Reason:		Primary TAC:	
Incident Status:	Closed	Secondary TAC:	
Certification:		Delay Reason (if any):	
Longitude:	93315902	Latitude:	44997008

Incident Location

Location Name:	HELP: 171187	County:	HENNEPIN
Address:	17 AV N / VINCENT AV N	Location Type:	
Apartment:		Cross Street:	
Building:		Map Reference:	414D
City, State, Zip:	MINNEAPOLIS MN 55411		

Supplemental Information - Person

PERSON 1			
Phone:	([REDACTED]) 13.43		
PERSON 2			
OLN:	[REDACTED]	OLS:	MN
PERSON 3			
OLN:	[REDACTED]	OLS:	MN
PERSON 4			
OLN:	[REDACTED]	OLS:	MN
PERSON 5			
OLN:	[REDACTED]	OLS:	MN

18 USC 2721 & 2725

Supplemental Information - Vehicle

VEHICLE 1	
License:	[REDACTED]
VEHICLE 2	
License:	[REDACTED]
VEHICLE 3	
License:	[REDACTED]
VEHICLE 4	
License:	[REDACTED]
VEHICLE 5	
License:	[REDACTED]
VEHICLE 6	
License:	[REDACTED]
VEHICLE 7	
License:	[REDACTED]
VEHICLE 8	
License:	[REDACTED]
VEHICLE 9	
License:	[REDACTED]
VEHICLE 10	
License:	[REDACTED]
VEHICLE 11	
License:	[REDACTED]
VEHICLE 12	
License:	[REDACTED]
VEHICLE 13	
License:	[REDACTED]
VEHICLE 14	
License:	[REDACTED]
VEHICLE 15	
License:	[REDACTED]
VEHICLE 16	
License:	[REDACTED]
VEHICLE 17	
License:	[REDACTED]

VEHICLE 18

License: [Redacted]

VEHICLE 19

License: [Redacted]

VEHICLE 20

License: [Redacted]

VEHICLE 21

License: [Redacted]

VEHICLE 22

License: [Redacted]

VEHICLE 23

License: [Redacted]

VEHICLE 24

License: [Redacted]

VEHICLE 25

License: [Redacted]

VEHICLE 26

License: [Redacted] - Passenger Car Plate Year: [Redacted]

VEHICLE 27

License: [Redacted]

VEHICLE 28

License: [Redacted]

VEHICLE 29

License: [Redacted]

VEHICLE 30

License: [Redacted]

VEHICLE 31

License: [Redacted]

VEHICLE 32

License: [Redacted]

Call Receipt

Caller Name: JOSPEH GOTO Call Back Phone: (612) 387-5994
Method Received: Caller Location: 1642 VINCENT

Time Stamps

Table with columns: Description, Date, Time, User, Elapsed Times, Description, Time. Rows include Phone Pickup, 1st Key Stroke, In Waiting Queue, Call Taking Complete, 1st Unit Assigned, 1st Unit Enroute, 1st Unit Arrived, Closed.

Resources Assigned

Table with columns: Unit, Primary Flag, Assigned, Disposition, Enroute, Staged, Arrived, At Patient, Delay Avail, Complete, Odm. Enroute, Odm. Arrived, Cancel Reason. Lists various units and their status.

561	N	23:46:15	AST-Assist	23:46:15			00:45:41
207	N	23:46:32	AST-Assist	23:46:32	23:53:14		00:39:19
510	N	23:46:33	AST-Assist	23:46:33		01:30:12	03:15:03
321	N	23:46:46	AST-Assist	23:46:46	00:06:41		00:09:24
403	Y	23:47:01	RPT-Report	23:47:01	23:47:01	01:30:12	08:46:02
406	N	23:47:05	RPT-Report	23:47:05	23:47:05		00:31:19
424	N	23:47:05	AST-Assist	23:47:05	23:47:05		01:24:47
220	N	23:47:07	AST-Assist	23:47:07		01:30:12	03:17:25
210	N	23:47:19	RPT-Report	23:47:19	23:56:06	01:30:13	01:44:29
122	N	23:47:47	RPT-Report	23:47:47		01:30:13	01:31:21
422	N	23:47:55	AST-Assist	23:47:55	23:47:55	01:30:13	06:30:50
460	N	23:48:28	RPT-Report	23:48:28	23:48:28	01:30:13	06:31:39
410	N	23:48:34	AST-Assist	23:48:34	23:48:34	01:30:13	01:53:13
513	N	23:48:35	AST-Assist	23:48:35			00:03:09
511	N	23:48:47	AST-Assist	23:48:47	01:20:40		01:25:59
514	N	23:49:06	AST-Assist	23:49:06			00:47:27
420	N	23:49:18	RPT-Report	23:49:18	23:49:18	01:30:13	08:42:14
112	N	23:50:02	AST-Assist	23:50:02	23:53:10		01:21:23
810	N	23:51:56	AST-Assist	23:51:56	23:51:58		01:26:33
206	N	23:52:42	AST-Assist	23:52:42		01:30:13	01:55:20
957	N	23:53:21	AST-Assist	23:53:21	00:04:54		01:19:58
113	N	23:55:32	AST-Assist	23:55:32			23:59:37
506	N	00:02:14	AST-Assist	00:02:14		01:30:13	03:44:09
111	N	00:04:07		00:04:07	00:04:07	01:30:13	01:45:58
520	N	00:09:32	AST-Assist	00:09:32	00:09:32	01:30:13	01:30:34
SP	N	00:20:59	AST-Assist	00:20:59			00:42:33
530	N	00:38:56	AST-Assist	00:38:56	00:38:59	01:18:41	01:36:41
SP8	N	00:41:12	AST-Assist				01:19:16
21	N	01:00:18	RPT-Report			01:30:13	06:28:35
723	N	01:19:38	AST-Assist			01:30:13	08:48:23
710	N	02:18:01	AST-Assist	02:18:01	02:18:01	02:23:15	08:48:20
957	N	02:24:50	AST-Assist	02:24:50	02:32:23		03:54:47
113	N	03:52:27	AST-Assist	03:52:27		05:18:36	06:37:08
430	N	06:56:46	RPT-Report	06:56:46		06:56:48	07:00:14

EX-Unit Exchange

Personnel Assigned

Unit	Name
431	Michnowski, Joseph (004773); Pearson, Dylan (112006)
411	Jackowski, Robert T (003249); Starkman, Charles (006761)
461	Shafer, Lee (006329); Womble, Aaron H (007851)
425	Bury, Yulia (000909); Goodman, Josie (002341)
223	Lange, Christopher A (003958); Martinez Suarez, Miguel (004435)
423	Franco, Nicholas (002081); Fuller, Zerrick R (002157)
221	Kjos, Samuel (003718); Manchi, Jaycee L (004400)
213	Hinderliter, Elise (002996); Swanson, Kyle (007022)
311	Domek, Joshua K (001573); Graupner, Brian (002385)
111	Komarek, Evan S (003769); Wegner, Michael (007621)
212	Anderson, Nicholas (000120); Grant, Katrina (007960)
110	Klimmek, Joseph M (003735)
850	Rolstad, Gabrielle R (125428)
421	Keita, Ibrahim S (003675); Ledman, Daniel P (004062)
161	Fadell, Benjamin (001893); Nonnemacher, Alex (005157)
121	Dearing, Camren (001539); Wilson, Chaz N (007796)
260	Bacon, Peter D (000248); Kuznetsov, Illya (003911)
261	Gomez Santos, Christian (002322); Walsh, Neal (007501)
810	Lauber, Peyton (129320)
341	Barlow, Daniel T (000334)
804	Cannon, Katherine H (093184)
320	James, Sarah L (003265); Jasencevic-Hrustanovic, Armina (003277)
211	Cha, Kevin (001034); Conlin, Thomas (126242)
430	Palapa Alonso, Marisela (005428); Ryan, Matthew T (116773)
222	Rasmussen, Eric (005893)
560	Hedberg, Anna C (002927); Mohammad, Jamiel N (005150)
330	Oak, Quillan E (005255); Sciorrotta Jr, Nicholas J (006426)
340	Damon, Kelly M (001422); Quast, Steven T (005860)
310	Osbeck, Angela K (005378)
531	Barlow, Elizabeth (007005); Erickson, Mitchell (001826)
520	Ketchmark, Zakari A (003682); Rysavy, Luke (006227)
360	Toure, Isma'il (007258)
521	Moore, Ezra (004847); Polito, Samuel T (005770)
361	Cape, Charles S (000971); Gylland, Siri (002553)
530	Castle, Katelyn (001028); Seraphine, Zachary (006454)
561	Omar, Ismail (005295); Randall, Zachery (005890)
207	Schliesing, Jon (006356)
510	Cashin, Matthew (001015); Selle, Michael (006465)
321	Reynolds, Alexander (005983); Wright, Lamandre W (007874)
403	Haugland, John C (002813)
406	Gingerich, Marc L (002286)
424	Duong, Eric (001629); Durand, Mark D (001627)
220	Judkins, George R (003596); Ruden, Andrew T (006203)
210	Nightengale, Lucas (005152); Peterson, Miranda (005569)
122	Foxley, Joseph (002091); Matthews, Jason (004442)
422	Reed, Andrew M (005915)
460	Atkinson, Ryan (000244); Ericson, Spencer (128369)
410	Bergersen, Ashley L (003302); Depies, Jeremy (001522)
513	Lor, Xou (004239); Milner, Jaden (004809)
511	Dennison, Stephen D (001516); Oppgaard, Daniel P (005367)
514	Phernetton, Myron (005703); Seely, Austin (006432)
420	Erickson, Samuel T (001828); Ott, Ian (005388)
112	Villegas, Sergio (007410); Wimbley, Judah E (007800)
810	Lauber, Peyton (129320)
206	Imming, Jeffrey J (003207)
957	Lindquist, Matthew S (004169)
113	Lee, Horatio (004059)
506	Walker, Richard C (007461)
111	Komarek, Evan S (003769); Wegner, Michael (007621)
520	Ketchmark, Zakari A (003682); Rysavy, Luke (006227)
530	Castle, Katelyn (001028); Seraphine, Zachary (006454)
21	Oberg, Ashley (129052); Richsmann, Teryn (121767)

710 Patino, Christine M (005575); Woods, Shawn (007865)
957 Lindquist, Matthew S (004169)
113 Lee, Horatio (004059)
430 Palapa Alonso, Marisela (005428); Ryan, Matthew T (116773)

Pre-Scheduled Information

No Pre-Scheduled Information

Transports

No Transports Information

Transport Legs

No Transports Information

Comments

Table with columns: Date, Time, User, Type, Conf., Comments. Contains multiple rows of incident response logs with timestamps and user identifiers.

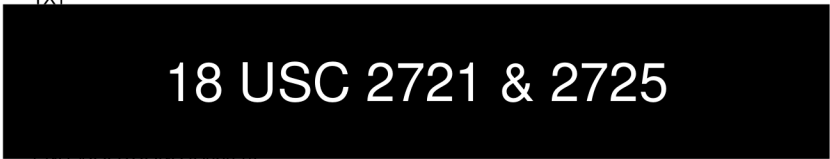

8/2/2021

7/31/2021 23:54:04 411 Response

TO: MPA55X-00141696 20210731 23:53:50 0C9D022980
FROM: OSB-MQ-02765034 20210731 23:53:50 0C9D0089C5

TXT

18 USC 2721 & 2725

7/31/2021 23:54:15 119080 Response
7/31/2021 23:54:21 CT121621 Response
7/31/2021 23:54:26 066104 Response

411 **DCC'S IN FRONT 1622 VINCENT [Shared]
STATE PATROL ADV HELICOPTER IS AVAILABLE IF NEEDED [Shared]
Secondary Location for 223: 17 AV N / THOMAS AV N, 17 AV N / THOMAS AV N,MINNEAPOLIS, MN 55411. [Shared]
TO: MPA55X-00141702 20210731 23:54:21 0C9D022986 FROM: OSB-MQ-02765143 20210731 23:54:20 0C9D0089C6
TXT

7/31/2021 23:54:29 411 Response

18 USC 2721 & 2725

7/31/2021 23:54:34 119080 Response
7/31/2021 23:54:46 066104 Response
7/31/2021 23:54:49 119080 Response
7/31/2021 23:55:01 066104 Response

END VIOLATIONS [Shared]
403 EMS TO STAGE AT 17/VINCENT**** [Shared]
Secondary Location for 361: SHERIDAN AV N / GOLDEN VALLEY RD, SHERIDAN AV N / GOLDEN VALLEY RD,MINNEAPOLIS, MN 55411. [Shared]
403 NEEDING OFCRS TO TAPE OFF 1700-16/VINCENT [Shared]
Secondary Location for 220: 17 AV N / UPTON AV N, 17 AV N / UPTON AV N,MINNEAPOLIS, MN 55411. [Shared]
JONES - 430'S DETAINEE
313-914-9468
612-441-8431

7/31/2021 23:55:03 430 Response

8617 EDEN BROOK CROSSING #413

7/31/2021 23:55:32 066104 Response
7/31/2021 23:55:32 411 Response
7/31/2021 23:55:32 131367 Response
7/31/2021 23:55:35 F129443 Response
7/31/2021 23:56:38 066104 Response

BROOKLYN PARK [Shared]
Backed up 420 with 113 [Shared]
Real was sitting in her vehicle on 16th. said she didn't hear anything... [Shared]
TRANSIT ADVD VINCENT CLOSED BTWN 16-17 [Shared]
NORTH2 AND EMS SUPERVISOR STAGED AT GVR/XERXES*** [Shared]
Secondary Location for 122: 16 AV N / RUSSELL AV N, 16 AV N / RUSSELL AV N,MINNEAPOLIS, MN 55411. [Shared]

7/31/2021 23:56:52 066104 Response
7/31/2021 23:56:56 119080 Response
7/31/2021 23:57:07 066104 Response
7/31/2021 23:57:39 119080 Response
7/31/2021 23:57:56 119080 Response
7/31/2021 23:58:00 119080 Response
7/31/2021 23:59:24 113 Response
8/1/2021 00:02:31 119080 Response
8/1/2021 00:02:39 E14 Response
8/1/2021 00:03:19 119080 Response
8/1/2021 00:04:07 119080 Response
8/1/2021 00:06:04 411 Response

Secondary Location for 111: GOLDEN VALLEY RD / XERXES AV N, GOLDEN VALLEY RD / XERXES AV N,MINNEAPOLIS, MN 55411. [Shared]
430 HAS VINCENT/16 BLOCKED OFF BY TAPE [Shared]
Secondary Location for 340: 16 AV N / XERXES AV N, 16 AV N / XERXES AV N,MINNEAPOLIS, MN 55411. [Shared]
430 JUST NORTH OF 1622 VINCENT IN ALLEY [Shared]
460 OUT W HOMEOWNER BEHIND 1606 VINCENT [Shared]
Secondary Location for 460: 1606 VINCENT AV N, 1606 VINCENT AV N,MINNEAPOLIS, MN 55411. [Shared]
BWC [Shared]
403 NO VICTIMS.....CNL EMS/FIRE*** [Shared]
[FIRE] has closed their incident [21-0029469]
560 ***EMS TO 17/VINCENT FOR NON SHOOT REL INJ [Shared]
Backed up 431 with 111 [Shared]
TO: MPA55X-00141707 20210801 00:05:55 0C9D02298B
FROM: MNHOT3-13653025 20210801 00:05:55 0C9D0089C8
MKE/MN WANTED PERSON.

13.87 - Criminal Justice Data

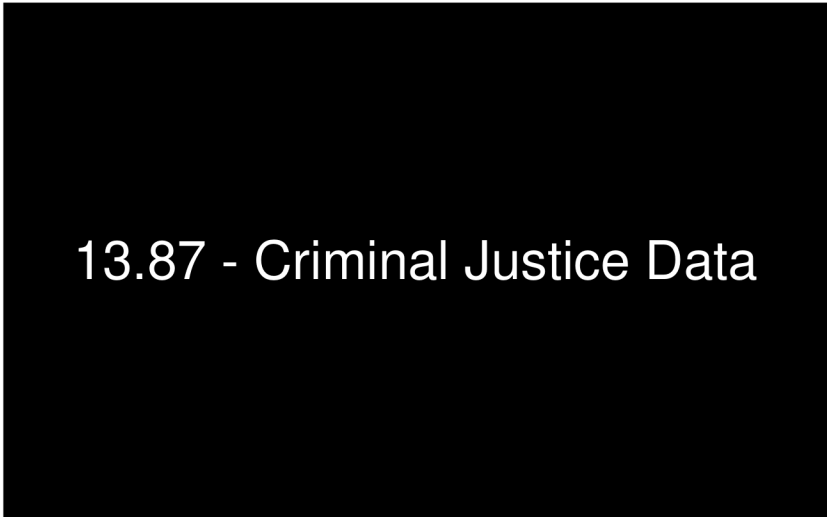

13.87 - Criminal Justice Data

8/1/2021 00:06:07 119080 Response

IMMEDIATELY CONFIRM [Shared]
403 TEAM GOING YARD TO YARD CLEARING...AIRING MOVEMENTS FOR PERIMETER CARS...NO GOOD DESC OF SUSPS [Shared]
TO: MPA55X-00141706 20210801 00:05:55 0C9D02298A FROM: OSB-MQ-02766879 20210801 00:05:55 0C9D0089C8
TXT

8/1/2021 00:06:15 411 Response



18 USC 2721 & 2725

8/1/2021 00:08:26 119080 Response

8/1/2021 00:09:32 066104 Response

8/1/2021 00:10:45 119080 Response

8/1/2021 00:10:59 119080 Response

8/1/2021 00:11:13 119080 Response

8/1/2021 00:11:47 119080 Response

8/1/2021 00:12:23 119080 Response

8/1/2021 00:13:00 411 Response

8/1/2021 00:13:21 119080 Response

8/1/2021 00:13:37 119080 Response

8/1/2021 00:14:24 119080 Response

8/1/2021 00:14:30 F129443 Response

8/1/2021 00:14:33 119080 Response

8/1/2021 00:14:43 119080 Response

8/1/2021 00:16:08 119080 Response

8/1/2021 00:16:19 119080 Response

8/1/2021 00:16:31 119080 Response

8/1/2021 00:16:36 119080 Response

8/1/2021 00:17:59 119080 Response

8/1/2021 00:19:05 119080 Response

8/1/2021 00:19:21 119080 Response

8/1/2021 00:19:59 CT121621 Response

8/1/2021 00:20:07 119080 Response

8/1/2021 00:20:29 CT121621 Response

403 AT 17/VINCENT...NOT WITH SQUAD [Shared]
Backed up 420 with 520 [Shared]
207 4 TEAMS PUSHING FROM 15TH MID-BLOCK FROM UPTON TO VINCENT...420,514,424, AND 260 [Shared]
Secondary Location for 430: 1622 VINCENT AV N, 1622 VINCENT AV N,MINNEAPOLIS, MN 55411. [Shared]
207 TEAM TO BEGIN PUSHING NB [Shared]
420 AT FIRST HOUSE [Shared]
514 OPEN DOOR ON UPTON SIDE [Shared]
Real's # 612-601-3511 [Shared]
514 ANOTHER TEAM GOING TO CK THE HOUSE [Shared]
560 **CODE 4 FOR EMS AT 17/VINCENT...ARR FROM THE NORTH** [Shared]
514 ADD IS CLEAR [Shared]
207 MOVING TO THRID HOUSE [Shared]
NORTH2 COMING FROM THE NORTH TO 17/VINCENT [Shared]
260 FRONT YARD IS CLEAR [Shared]
207 CONTINUE TO NEXT YARD [Shared]
403 MAROON STATION WAGON BEHIND EITHER 1638 AND 1642 VINCENT...POSS INV'D [Shared]
207 TEAM WILL CK THAT AS WELL [Shared]
260 1606 FRONT YARD IS CLEAR [Shared]
207 MOVING TO THRID HOUSE [Shared]
460 MAKING CONT WITH PARTIES IN VEH [Shared]
403 REQ SP HELI TO CK AREA [Shared]
207 CK'G 4TH HOUSE [Shared]
CH 7 - HENN CO WT # 21403351- FEL - FLEE OFFICERS - CONFIRMED ON SCRUDATO [Shared]



13.87 - Criminal Justice Data

8/1/2021	00:20:50	119080	Response	Y	[Shared] [Query] 460, NCIC Plate Check: [REDACTED] [Shared] Backed up 431 with SP [Shared] [Return] TO: MPB47X-00565982 20210801 00:20:52 0A8908A2DE FROM: OSB-MQ-02769120 20210801 00:20:52 0A89042A3E TXT
8/1/2021	00:20:59	119080	Response		
8/1/2021	00:21:04	119080	Response	Y	18 USC 2721 & 2725
8/1/2021	00:21:20	CT121621	Response		13.87 - Criminal Justice Data
8/1/2021	00:21:43	CT121621	Response		[Shared] TO: MPA55X-00141710 20210801 00:21:39 0C9D02298E FROM: OSB-MQ-02769203 20210801 00:21:38 0C9D0089CA TXT
8/1/2021	00:21:54	411	Response		18 USC 2721 & 2725
8/1/2021	00:22:01	131367	Response		FLIGHT IS REPOSING [Shared] 207 FINISHED CLEARING YARD 2 YARD...CK'G FOR MAROON STATION WAGON [Shared] TO: MPA55X-00141714 20210801 00:22:38 0C9D022992 FROM: OSB-MQ-02769341 20210801 00:22:37 0C9D0089CB
8/1/2021	00:22:03	119080	Response		TXT
8/1/2021	00:22:53	411	Response		18 USC 2721 & 2725
8/1/2021	00:23:15	411	Response		[REDACTED] AND [REDACTED] WERE STRUCK BY GUNFIRE [Shared]
8/1/2021	00:23:30	131367	Response		PATCHED W/ LTAC 1/C2 ON PORTABLES FOR FLIGHT [Shared]
8/1/2021	00:23:33	119080	Response		424 YARD TO YARD IS COMPLETE [Shared]
8/1/2021	00:24:48	119080	Response		403 HOLD PERIMETER FOR HELI TO CLEAR AREA...DOWN SIZE AT THAT TIME [Shared]
8/1/2021	00:26:12	119080	Response		223 MEDIA GOING TOWARDS VINCENT [Shared]
8/1/2021	00:27:55	119080	Response		403 ANYONE RESPONDING TO SCENE RESPOND TO 17/VINCENT FOR CHECK IN [Shared]
8/1/2021	00:28:50	220	Response		**Media with camera at 17th Ave NE and N Upton Av [Shared]
8/1/2021	00:30:12	220	Response		Correction 17th Ave N and Upton Ave N * [Shared] TO: MPB106-00246460 20210801 00:38:02 077103C2BC FROM: OSB-MQ-02771545 20210801 00:38:01 07710111B6 TXT
8/1/2021	00:38:21	211	Response		18 USC 2721 & 2725
8/1/2021	00:41:12	119080	Response		Secondary Location for SP8: 17 AV N / VINCENT AV N,MINNEAPOLIS,MN 55411 [Shared]
8/1/2021	00:41:13	119080	Response		Backed up 403 with SP8 [Shared]
8/1/2021	00:41:18	119080	Response		SP8 ETA 2 MINS [Shared]
8/1/2021	00:56:59	119080	Response		411 LOCATED PANTS IN YARD OF 1618 VINCENT [Shared]
8/1/2021	00:57:24	119080	Response		SP8 IN ALLEY 1615 VINCENT...TRASH CAN THAT IS WARMER THAN OTHERS....SOUTHERN MOST TRASH CAN OF GARR [Shared]
8/1/2021	00:57:33	119080	Response		460 CK'G THAT [Shared]
8/1/2021	00:59:24	119080	Response		SP8 BACK YARD ALLEY SIDE 1615...3 CANS IN A ROW AND IT'S THE ONE FURTHEST TO SOUTH [Shared]
8/1/2021	01:00:18	119080	Response		Secondary Location for 21: 17 AV N / VINCENT AV N,MINNEAPOLIS,MN 55411 [Shared]
8/1/2021	01:00:19	119080	Response		Backed up 403 with 21 [Shared]
8/1/2021	01:00:33	21	Response		21 - copy [Shared]
8/1/2021	01:00:34	119080	Response		403 **REQ CAR 21 TO 17/VINCENT PER LT ZIMMERMAN** [Shared]

8/1/2021	01:02:45	411	Response	411 able transporting 1 male to 801...SM 23038 [Shared]
8/1/2021	01:03:06	119080	Response	Secondary Location for 411: ROOM 801, 505 4 AV S.MINNEAPOLIS, MN 55415. [Shared]
8/1/2021	01:09:22	119080	Response	SP8 NOT LOCATING ANYTHING BESIDES THE ONE CAN....SEVERAL CHILDREN ON BIKES IN WIRTH PARK [Shared]
8/1/2021	01:09:32	119080	Response	SP8 CLEARING SCENE [Shared]
8/1/2021	01:10:05	119080	Response	DROPPING PATCH WITH L-TAC 1 [Shared]
8/1/2021	01:10:53	F125285	Response	[EMS] has closed their incident [21058112]
8/1/2021	01:15:50	119080	Response	403 **TWO CCN'S FOR EVENT...SUSP AND FOOT CHASE: 21-171118...SHOTS/HELP CALL CCN:21-171187 [Shared]
8/1/2021	01:19:05	119080	Response	403 PERIMETER CARS HOLD 17/ UPTON TO VINCENT....DOWN TO 16....CARS TO THE EAST CAN SECURE [Shared]
8/1/2021	01:19:27	411	Response	arriver 23042 [Shared]
8/1/2021	01:19:38	119080	Response	Secondary Location for 723: 17 AV N / VINCENT AV N,MINNEAPOLIS,MN 55411 [Shared]
8/1/2021	01:19:38	119080	Response	Backed up 403 with 723 [Shared]
8/1/2021	01:24:24	340	Response	Badge 1422 BWC died during call [Shared]
8/1/2021	01:39:08	F125285	Response	NBR RPTG SEEING SOMEONE IN A WHI T SHIRT STANDING NEAR BUSHES BY STREET LIGHT IN REAR OF 1611 UPTON AV N...UNABLE TO TELL IF AN OFFICER..WANTED OFCRS ON SITE TO BE AWARE...ANON [13.82] [Shared]
8/1/2021	02:12:10	119080	Response	723 REQ 403 TO BACK OF 1614 VINCENT AV [Shared]
8/1/2021	02:18:01	119080	Response	Backed up 723 with 710 [Shared]
8/1/2021	02:18:05	119080	Response	710 ARR ON SCENE [Shared]
8/1/2021	02:19:26	211	Response	[Shared]
8/1/2021	02:21:07	211	Response	Transporting 1 female and two children to 37th Ave NE and Technology Drive. Starting mileage 5162.5 [Shared]
8/1/2021	02:21:23	119080	Response	Secondary Location for 211: 37 AV NE / TECHNOLOGY DR, 37 AV NE / TECHNOLOGY DR,MINNEAPOLIS, MN 55421. [Shared]
8/1/2021	02:35:29	211	Response	Arrived. Ending mileage 5167.6 [Shared]
8/1/2021	03:05:22	F125285	Response	**CLR TRYING TO GET HOME TO [PPI] IS IN DRIVEWAY IN A BLK ACRUA RDX...WANTS TO GO INS HSE BUT DOES NOT KNOW IF SHE IS ABLE TO WALK IN YARD THRU POLICE TAPE..REQ TO SPEAK TO OFCRS IN DRIVEWAY...EBONY PITTMAN... [PPI] [Shared]
8/1/2021	03:07:51	119080	Response	461 OUT W RESD [Shared]
8/1/2021	03:11:04	460	Response	**460 transporting one male to 616 37th Ave N** [Shared]
8/1/2021	03:12:13	119080	Response	Secondary Location for 460: 616 37 AV N, 616 37 AV N,MINNEAPOLIS, MN 55412. [Shared]
8/1/2021	03:22:01	460	Response	ARRIVED AT 616 37TH AVE N....BOTH OFFICERS ON 460 BWC'S ARE DEAD AND MVR IS FULL SO CITY PHONE WAS USED TO RECORD TRANSPORT. [Shared]
8/1/2021	03:33:44	119080	Response	CORR FOR RPT....AT 23:47:43....460 WAS SQUAD THAT HAD PARTY AT GUNPOINT,,, *NOT* 431 [Shared]
8/1/2021	04:01:22	411	Response	x1 M to HCJ 23042 [Shared]
8/1/2021	04:02:32	119080	Response	Secondary Location for 411: HC JAIL, 401 4 AV S,MINNEAPOLIS, MN 55415. [Shared]
8/1/2021	04:04:43	411	Response	arrived 23043 [Shared]
8/1/2021	05:25:28	007797	Response	PER 403 CCN SHOULD BE THE 171187 [Shared]
8/1/2021	05:31:17	430	Response	BWC for Badge 6773 died at 0210 hours... BWC for Badge 5428 died at 0229 hours... [Shared]
8/1/2021	05:50:56	007797	Response	CCN FOR SUSPP/FLEE ON FOOT 171118 [Shared]

TXT

8/1/2021 06:18:43 421 Response

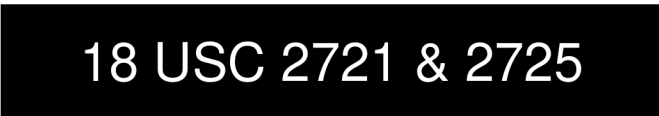

TO: MPB256-00113181 20210801 06:19:01 18CB01BA1D
FROM: OSB-MQ-02796200 20210801 06:19:00 18CB007092

TXT

8/1/2021 06:19:14 421 Response

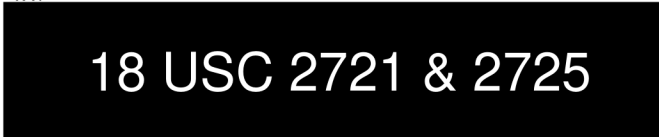

8/1/2021	06:27:23	007797	Response	403 SQUADS CAN START TAKING DWN THE CRIME SCENE TAPE [Shared]
8/1/2021	06:29:45	007797	Response	403 1 SQD WAITING FOR A TOW - OTHER SQUADS CAN SECURE [Shared]
8/1/2021	06:56:46	127193	Response	Backed up 461 with 430 [Shared]
8/1/2021	07:46:53	420	Response	Following [redacted] to the forensic lot. SM 7714.5 [Shared]
8/1/2021	07:56:02	420	Response	AM 7717.0 [Shared]

Address Changes

Date	Time	Location/Address
7/31/2021	23:45:03	/ 1642 Vincent Av N

User
KLN

Priority Changes

Date	Time	Changed from Priority
7/31/2021	23:44:04	2
7/31/2021	23:44:49	1

Reason
Default
Default

User
1
1

Alarm Level Changes

No Alarm Level Changes

Activity Log

Date	Time	Radio	Activity	Location	Log Entry	User
7/31/2021	23:34:55		ANI/ALI Statistics		INT Insert:Jul 31 2021 23:33:46 / INT SendNP:Jul 31 2021 23:33:45 / WS RecvNP:Jul 31 2021 23:33:45 / WS Process:Jul 31 2021 23:34:55	CT126937
7/31/2021	23:34:55		UserAction		User clicked Exit/Save	CT126937
7/31/2021	23:35:48		Read Incident		Incident 370 was Marked as Read.	131367
7/31/2021	23:36:13		Read Incident		Incident 370 was Marked as Read.	119080
7/31/2021	23:40:11	431	D Dispatched	1642 Vincent Av N		431
7/31/2021	23:40:11	431	Update Sector	1642 Vincent Av N	From Sector P4 to	431
7/31/2021	23:40:11	431	E EnRoute	1642 Vincent Av N	Responding From = 21 AVE N/PENN AVE N.	431
7/31/2021	23:42:28	431	A Arrived	1642 Vincent Av N		431
7/31/2021	23:43:29		Read Incident		Incident 370 was Marked as Read.	119080
7/31/2021	23:43:50	411	D Dispatched	1642 Vincent Av N		411
7/31/2021	23:43:50	411	Update Sector	1642 Vincent Av N	From Sector P4 to	411
7/31/2021	23:43:50	411	E EnRoute	1642 Vincent Av N	Responding From = HILLSIDE AVE NJAMES AVE N.	411

7/31/2021	23:44:04	411	Change Unit Priority		Change Unit Priority from 2 to 1	119080
7/31/2021	23:44:04		Incident Priority Change		Incident priority changed from 2 to 1 due to Default	119080
7/31/2021	23:44:04		Problem Nature		ID # 10001370 A Change in the Problem Nature change from Suspicious Person (P) to Chase on Foot (P)	119080
7/31/2021	23:44:06	461	D Dispatched	1642 Vincent Av N		461
7/31/2021	23:44:06	461	Update Sector	1642 Vincent Av N	From Sector P4 to	461
7/31/2021	23:44:06	461	E EnRoute	1642 Vincent Av N	Responding From = WEST BROADWAY\WEST BROADWAY TO WASHBURN AVE N.	461
7/31/2021	23:44:09		Read Incident		Incident 370 was Marked as Read.	002219
7/31/2021	23:44:13		Read Incident		Incident 370 was Marked as Read.	002219
7/31/2021	23:44:17		Read Incident		Incident 370 was Marked as Read.	CT123096
7/31/2021	23:44:42	425	D Dispatched	1642 Vincent Av N		425
7/31/2021	23:44:42	425	Update Sector	1642 Vincent Av N	From Sector P4 to	425
7/31/2021	23:44:42	425	E EnRoute	1642 Vincent Av N	Responding From = 2 ST N\24 AVE N.	425
7/31/2021	23:44:48	223	D Dispatched	1642 Vincent Av N		002219
7/31/2021	23:44:48	223	Update Sector	1642 Vincent Av N	From Sector P2 to	002219
7/31/2021	23:44:49	223	Change Unit Priority		Change Unit Priority from 1 to 0	119080
7/31/2021	23:44:49	461	Change Unit Priority		Change Unit Priority from 1 to 0	119080
7/31/2021	23:44:49	425	Change Unit Priority		Change Unit Priority from 1 to 0	119080
7/31/2021	23:44:49	411	Change Unit Priority		Change Unit Priority from 1 to 0	119080
7/31/2021	23:44:49		Incident Priority Change		Incident priority changed from 1 to 0 due to Default	119080
7/31/2021	23:44:49		Problem Nature		ID # 10001370 A Change in the Problem Nature change from Chase on Foot (P) to Officer Needs Help (P)	119080
7/31/2021	23:44:49	223	E EnRoute	1642 Vincent Av N	Responding From = UNIVERSITY AVE NE\26HALF AVE NE.	002219
7/31/2021	23:44:49	431	Unit Backed up	1642 Vincent Av N	Backed up with 223	002219
7/31/2021	23:44:52	423	D Dispatched	1642 Vincent Av N		423
7/31/2021	23:44:52	423	Update Sector	1642 Vincent Av N	From Sector P4 to	423
7/31/2021	23:44:52	423	E EnRoute	1642 Vincent Av N	Responding From = LOGAN AVE N\LOWRY AVE N.	423
7/31/2021	23:44:53	221	D Dispatched	1642 Vincent Av N		221
7/31/2021	23:44:53	221	Update Sector	1642 Vincent Av N	From Sector P2 to	221
7/31/2021	23:44:53	221	E EnRoute	1642 Vincent Av N	Responding From = 20 AVE NE\CENTRAL AVE NE.	221
7/31/2021	23:45:01	213	D Dispatched	1642 Vincent Av N		213
7/31/2021	23:45:01	213	Update Sector	1642 Vincent Av N	From Sector P2 to	213
7/31/2021	23:45:01	213	E EnRoute	1642 Vincent Av N	Responding From = 4 ST SE\11 AVE SE.	213
7/31/2021	23:45:07		Read Incident		Incident 370 was Marked as Read.	119080
7/31/2021	23:45:11	311	D Dispatched	17 AV N / VINCENT AV N		311
7/31/2021	23:45:11	311	Update Sector	17 AV N / VINCENT AV N	From Sector P3 to	311
7/31/2021	23:45:11	311	E EnRoute	17 AV N / VINCENT AV N	Responding From = 28 ST E\CEDAR AVE S.	311
7/31/2021	23:45:13		Duplicate Call Warning		Duplicate Call Warning - New call appended to incident	CT066784
7/31/2021	23:45:13		Supplemental Information		Supplemental Person record 1034984 - was added for	CT066784
7/31/2021	23:45:14	111	D Dispatched	17 AV N / VINCENT AV N		111
7/31/2021	23:45:14	111	Update Sector	17 AV N / VINCENT AV N	From Sector P1 to	111
7/31/2021	23:45:14	111	E EnRoute	17 AV N / VINCENT AV N	Responding From = 7 ST S\3 AVE S.	111
7/31/2021	23:45:15	212	D Dispatched	17 AV N / VINCENT AV N		212
7/31/2021	23:45:15	212	Update Sector	17 AV N / VINCENT AV N	From Sector P2 to	212
7/31/2021	23:45:15	212	E EnRoute	17 AV N / VINCENT AV N	Responding From = 20 AVE NE\CENTRAL AVE NE.	212
7/31/2021	23:45:15	110	D Dispatched	17 AV N / VINCENT AV N		110
7/31/2021	23:45:15	110	Update Sector	17 AV N / VINCENT AV N	From Sector P1 to	110
7/31/2021	23:45:15	110	E EnRoute	17 AV N / VINCENT AV N	Responding From = CURRIE AVE N\12 ST N.	110
7/31/2021	23:45:18	850	D Dispatched	17 AV N / VINCENT AV N		850
7/31/2021	23:45:18	850	Update Sector	17 AV N / VINCENT AV N	From Sector P5 to	850
7/31/2021	23:45:18	850	E EnRoute	17 AV N / VINCENT AV N	Responding From = LAKE OF THE ISLES PKY E\27 ST W.	850
7/31/2021	23:45:20	421	D Dispatched	17 AV N / VINCENT AV N		421
7/31/2021	23:45:20	421	Update Sector	17 AV N / VINCENT AV N	From Sector P4 to	421
7/31/2021	23:45:20	421	E EnRoute	17 AV N / VINCENT AV N	Responding From = PENN AVE N\29 AVE N.	421
7/31/2021	23:45:22		MultiAgencyResponse		Generated Inc: EMS Inc#21058112	119080
7/31/2021	23:45:22	161	D Dispatched	17 AV N / VINCENT AV N		161
7/31/2021	23:45:22	161	Update Sector	17 AV N / VINCENT AV N	From Sector P1 to	161
7/31/2021	23:45:22	161	E EnRoute	17 AV N / VINCENT AV N	Responding From = WASHINGTON AVE S\PARK AVE.	161
7/31/2021	23:45:22	121	D Dispatched	17 AV N / VINCENT AV N		121
7/31/2021	23:45:22	121	Update Sector	17 AV N / VINCENT AV N	From Sector P1 to	121
7/31/2021	23:45:22	121	E EnRoute	17 AV N / VINCENT AV N	Responding From = WASHINGTON AVE S\2 AVE S.	121
7/31/2021	23:45:23	260	D Dispatched	17 AV N / VINCENT AV N		002219
7/31/2021	23:45:23	260	Update Sector	17 AV N / VINCENT AV N	From Sector P2 to	002219
7/31/2021	23:45:23	260	E EnRoute	17 AV N / VINCENT AV N	Responding From = 22 AVE NE\UNIVERSITY AVE NE.	002219
7/31/2021	23:45:23	431	Unit Backed up	17 AV N / VINCENT AV N	Backed up with 260	002219
7/31/2021	23:45:23	261	D Dispatched	17 AV N / VINCENT AV N		261
7/31/2021	23:45:23	261	Update Sector	17 AV N / VINCENT AV N	From Sector P2 to	261
7/31/2021	23:45:23	261	E EnRoute	17 AV N / VINCENT AV N	Responding From = WEST BROADWAY\EB I94 TO WEST BROADWAY AVE.	261
7/31/2021	23:45:24	810	D Dispatched	17 AV N / VINCENT AV N		810
7/31/2021	23:45:24	810	Update Sector	17 AV N / VINCENT AV N	From Sector P1 to	810
7/31/2021	23:45:24	810	E EnRoute	17 AV N / VINCENT AV N	Responding From = CURRIE AVE N\12 ST N.	810
7/31/2021	23:45:25	341	D Dispatched	17 AV N / VINCENT AV N		341
7/31/2021	23:45:25	341	Update Sector	17 AV N / VINCENT AV N	From Sector P3 to	341
7/31/2021	23:45:25	341	E EnRoute	17 AV N / VINCENT AV N	Responding From = 3 ST S\2 AVE S.	341
7/31/2021	23:45:26		UserAction		User clicked Exit/Save	CT066784
7/31/2021	23:45:27		UserAction		User clicked Exit/Save	DS05
7/31/2021	23:45:27	804	D Dispatched	17 AV N / VINCENT AV N		804
7/31/2021	23:45:27	804	Update Sector	17 AV N / VINCENT AV N	From Sector MPLS to	804
7/31/2021	23:45:27	804	E EnRoute	17 AV N / VINCENT AV N	Responding From = WEST RIVER RD N\BROADWAY ST NE.	804
7/31/2021	23:45:29	320	D Dispatched	17 AV N / VINCENT AV N		320
7/31/2021	23:45:29	320	Update Sector	17 AV N / VINCENT AV N	From Sector P3 to	320
7/31/2021	23:45:29	320	E EnRoute	17 AV N / VINCENT AV N	Responding From = 3 ST S\2 AVE S.	320
7/31/2021	23:45:29	211	D Dispatched	17 AV N / VINCENT AV N		211
7/31/2021	23:45:29	211	Update Sector	17 AV N / VINCENT AV N	From Sector P2 to	211
7/31/2021	23:45:29	211	E EnRoute	17 AV N / VINCENT AV N	Responding From = QUARRY CENTER DR\JOHNSON ST NE.	211
7/31/2021	23:45:29	430	D Dispatched	17 AV N / VINCENT AV N		430
7/31/2021	23:45:29	430	Update Sector	17 AV N / VINCENT AV N	From Sector P4 to	430
7/31/2021	23:45:29	430	E EnRoute	17 AV N / VINCENT AV N	Responding From = PLYMOUTH AVE N\MORGAN AVE N.	430
7/31/2021	23:45:32	222	D Dispatched	17 AV N / VINCENT AV N		222
7/31/2021	23:45:32	222	Update Sector	17 AV N / VINCENT AV N	From Sector P2 to	222
7/31/2021	23:45:32	222	E EnRoute	17 AV N / VINCENT AV N	Responding From = 20 AVE NE\CENTRAL AVE NE.	222
7/31/2021	23:45:33	560	D Dispatched	17 AV N / VINCENT AV N		560

7/31/2021	23:45:33	560	Update Sector	17 AV N / VINCENT AV N	From Sector P5 to	560
7/31/2021	23:45:33	560	E EnRoute	17 AV N / VINCENT AV N	Responding From = LAGOON AVE\HENNEPIN AVE S.	560
7/31/2021	23:45:35	411	A2 Arrived 2nd Loc	16 AV N / VINCENT AV N	Incident ID = 10001370, 44995185, 93315907,	119080
7/31/2021	23:45:36		Read Incident		Incident 370 was Marked as Read.	CT123096
7/31/2021	23:45:36	330	D Dispatched	17 AV N / VINCENT AV N		002219
7/31/2021	23:45:36	330	Update Sector	17 AV N / VINCENT AV N	From Sector P3 to	002219
7/31/2021	23:45:36	330	E EnRoute	17 AV N / VINCENT AV N	Responding From = 3 ST S\2 AVE S.	002219
7/31/2021	23:45:36	431	Unit Backed up	17 AV N / VINCENT AV N	Backed up with 330	002219
7/31/2021	23:45:41	461	A Arrived	17 AV N / VINCENT AV N		461
7/31/2021	23:45:42	340	D Dispatched	17 AV N / VINCENT AV N		340
7/31/2021	23:45:42	340	Update Sector	17 AV N / VINCENT AV N	From Sector P3 to	340
7/31/2021	23:45:42	340	E EnRoute	17 AV N / VINCENT AV N	Responding From = 2 AVE S\3 ST S.	340
7/31/2021	23:45:45	310	D Dispatched	17 AV N / VINCENT AV N		002219
7/31/2021	23:45:45	310	Update Sector	17 AV N / VINCENT AV N	From Sector P3 to	002219
7/31/2021	23:45:45	310	E EnRoute	17 AV N / VINCENT AV N	Responding From = 3 ST S\2 AVE S.	002219
7/31/2021	23:45:45	425	Unit Backed up	WEST BROADWAY\DUPONT AVE N	Backed up with 310	002219
7/31/2021	23:45:46	531	D Dispatched	17 AV N / VINCENT AV N		531
7/31/2021	23:45:46	531	Update Sector	17 AV N / VINCENT AV N	From Sector P5 to	531
7/31/2021	23:45:46	531	E EnRoute	17 AV N / VINCENT AV N	Responding From = NICOLLET AVE\31 ST W.	531
7/31/2021	23:45:52		UserAction		User clicked Exit/Save	CT066784
7/31/2021	23:45:54	520	D Dispatched	17 AV N / VINCENT AV N		520
7/31/2021	23:45:54	520	Update Sector	17 AV N / VINCENT AV N	From Sector P5 to	520
7/31/2021	23:45:54	520	E EnRoute	17 AV N / VINCENT AV N	Responding From = LAKE ST W\LAKE ST E.	520
7/31/2021	23:45:57		UserAction		User clicked Exit/Save	DS05
7/31/2021	23:45:59	360	D Dispatched	17 AV N / VINCENT AV N		002219
7/31/2021	23:45:59	360	Update Sector	17 AV N / VINCENT AV N	From Sector P3 to	002219
7/31/2021	23:45:59	360	E EnRoute	17 AV N / VINCENT AV N	Responding From = 3 ST S\3 AVE S.	002219
7/31/2021	23:45:59	431	Unit Backed up	17 AV N / VINCENT AV N	Backed up with 360	002219
7/31/2021	23:46:05	521	D Dispatched	17 AV N / VINCENT AV N		521
7/31/2021	23:46:05	521	Update Sector	17 AV N / VINCENT AV N	From Sector P5 to	521
7/31/2021	23:46:05	521	E EnRoute	17 AV N / VINCENT AV N	Responding From = S LYNDAL AVE TO EB HWY62\EB HWY62 TO LYNDAL AVE S.	521
7/31/2021	23:46:06		UserAction		User clicked Exit/Save	CT066784
7/31/2021	23:46:10	361	D Dispatched	17 AV N / VINCENT AV N		361
7/31/2021	23:46:10	361	Update Sector	17 AV N / VINCENT AV N	From Sector P3 to	361
7/31/2021	23:46:10	361	E EnRoute	17 AV N / VINCENT AV N	Responding From = 3 ST S\2 AVE S.	361
7/31/2021	23:46:15	530	D Dispatched	17 AV N / VINCENT AV N		530
7/31/2021	23:46:15	530	Update Sector	17 AV N / VINCENT AV N	From Sector P5 to	530
7/31/2021	23:46:15	530	E EnRoute	17 AV N / VINCENT AV N	Responding From = NICOLLET AVE\LAKE ST E.	530
7/31/2021	23:46:15	561	D Dispatched	17 AV N / VINCENT AV N		561
7/31/2021	23:46:15	561	Update Sector	17 AV N / VINCENT AV N	From Sector P5 to	561
7/31/2021	23:46:15	561	E EnRoute	17 AV N / VINCENT AV N	Responding From = LAKE ST W\LAKE ST E.	561
7/31/2021	23:46:21	423	A Arrived	17 AV N / VINCENT AV N		423
7/31/2021	23:46:25	421	A Arrived	17 AV N / VINCENT AV N		421
7/31/2021	23:46:31		UserAction		User clicked Exit/Save	CT133874
7/31/2021	23:46:32		UserAction		User clicked Exit/Save	CT066784
7/31/2021	23:46:32	207	D Dispatched	17 AV N / VINCENT AV N		207
7/31/2021	23:46:32	207	Update Sector	17 AV N / VINCENT AV N	From Sector P2 to	207
7/31/2021	23:46:32	207	E EnRoute	17 AV N / VINCENT AV N	Responding From = 20 AVE NE\POLK ST NE.	207
7/31/2021	23:46:33	510	D Dispatched	17 AV N / VINCENT AV N		510
7/31/2021	23:46:33	510	Update Sector	17 AV N / VINCENT AV N	From Sector P5 to	510
7/31/2021	23:46:33	510	E EnRoute	17 AV N / VINCENT AV N	Responding From = LAKE ST W\BLAISDELL AVE S.	510
7/31/2021	23:46:40	341	Route Deviation	WASHINGTON AVE S\NICOLLET MALL	Unit 341 deviated from original driving directions route	341
7/31/2021	23:46:46	321	D Dispatched	17 AV N / VINCENT AV N		002219
7/31/2021	23:46:46	321	Update Sector	17 AV N / VINCENT AV N	From Sector P3 to	002219
7/31/2021	23:46:46	321	E EnRoute	17 AV N / VINCENT AV N	Responding From = 7 ST S\3 AVE S.	002219
7/31/2021	23:46:46	431	Unit Backed up	17 AV N / VINCENT AV N	Backed up with 321	002219
7/31/2021	23:47:01	403	D Dispatched	17 AV N / VINCENT AV N		119080
7/31/2021	23:47:01	403	Update Sector	17 AV N / VINCENT AV N	From Sector P4 to	119080
7/31/2021	23:47:01	403	E EnRoute	17 AV N / VINCENT AV N	Responding From = 17 AVE N\UPTON AVE N.	119080
7/31/2021	23:47:01	403	A Arrived	17 AV N / VINCENT AV N		119080
7/31/2021	23:47:05		UserAction		User clicked Exit/Save	100846
7/31/2021	23:47:05	406	D Dispatched	17 AV N / VINCENT AV N		119080
7/31/2021	23:47:05	406	Update Sector	17 AV N / VINCENT AV N	From Sector P4 to	119080
7/31/2021	23:47:05	406	E EnRoute	17 AV N / VINCENT AV N	Responding From = 16 AVE N\VINCENT AVE N.	119080
7/31/2021	23:47:05	406	A Arrived	17 AV N / VINCENT AV N		119080
7/31/2021	23:47:05	424	D Dispatched	17 AV N / VINCENT AV N		119080
7/31/2021	23:47:05	424	Update Sector	17 AV N / VINCENT AV N	From Sector P4 to	119080
7/31/2021	23:47:05	424	E EnRoute	17 AV N / VINCENT AV N	Responding From = 16 AVE N\VINCENT AVE N.	119080
7/31/2021	23:47:05	424	A Arrived	17 AV N / VINCENT AV N		119080
7/31/2021	23:47:05	403	Unit Backed up	17 AV N / VINCENT AV N	Backed up with 406, 424	119080
7/31/2021	23:47:07	220	D Dispatched	17 AV N / VINCENT AV N		220
7/31/2021	23:47:07	220	Update Sector	17 AV N / VINCENT AV N	From Sector P2 to	220
7/31/2021	23:47:07	220	E EnRoute	17 AV N / VINCENT AV N	Responding From = BROADWAY ST NE\JEFFERSON ST NE.	220
7/31/2021	23:47:19	210	D Dispatched	17 AV N / VINCENT AV N		002219
7/31/2021	23:47:19	210	Update Sector	17 AV N / VINCENT AV N	From Sector P2 to	002219
7/31/2021	23:47:19	210	E EnRoute	17 AV N / VINCENT AV N	Responding From = 730 Stinson Blvd Ne.	002219
7/31/2021	23:47:19	431	Unit Backed up	17 AV N / VINCENT AV N	Backed up with 210	002219
7/31/2021	23:47:23		UserAction		User clicked Exit/Save	CT133874
7/31/2021	23:47:28	431	Incident Late Timer			
7/31/2021	23:47:28	431	Custom Timer		At Scene for Other Problem/Nat-Unit marked as late.	
7/31/2021	23:47:47	122	D Dispatched	17 AV N / VINCENT AV N		122
7/31/2021	23:47:47	122	Update Sector	17 AV N / VINCENT AV N	From Sector P1 to	122
7/31/2021	23:47:47	122	E EnRoute	17 AV N / VINCENT AV N	Responding From = 3 ST N TO WB I394\2 AVE N.	122
7/31/2021	23:47:51		Read Incident		Incident 370 was Marked as Read.	002219
7/31/2021	23:47:55	422	D Dispatched	17 AV N / VINCENT AV N		119080
7/31/2021	23:47:55	422	Update Sector	17 AV N / VINCENT AV N	From Sector P4 to	119080
7/31/2021	23:47:55	422	E EnRoute	17 AV N / VINCENT AV N	Responding From = 16 AVE N\VINCENT AVE N.	119080
7/31/2021	23:47:55	422	A Arrived	17 AV N / VINCENT AV N		119080
7/31/2021	23:47:55	431	Unit Backed up	17 AVE N\UPTON AVE N	Backed up with 422	119080
7/31/2021	23:47:56	122	Route Deviation	3 ST N TO WB I394\2 AVE N	Unit 122 deviated from original driving directions route	122
7/31/2021	23:48:17		UserAction		User clicked Exit/Save	DS05
7/31/2021	23:48:28	460	D Dispatched	17 AV N / VINCENT AV N		119080
7/31/2021	23:48:28	460	Update Sector	17 AV N / VINCENT AV N	From Sector P4 to	119080
7/31/2021	23:48:28	460	E EnRoute	17 AV N / VINCENT AV N	Responding From = 16 AVE N\UPTON AVE N.	119080
7/31/2021	23:48:28	460	A Arrived	17 AV N / VINCENT AV N		119080

7/31/2021	23:48:28	431	Unit Backed up	17 AVE NIUPTON AVE N	Backed up with 460	119080
7/31/2021	23:48:30	425	A Arrived	17 AV N / VINCENT AV N		425
7/31/2021	23:48:34	410	D Dispatched	17 AV N / VINCENT AV N		119080
7/31/2021	23:48:34	410	Update Sector	17 AV N / VINCENT AV N	From Sector P4 to	119080
7/31/2021	23:48:34	410	E EnRoute	17 AV N / VINCENT AV N	Responding From = 17 AVE N/VINCENT AVE N.	119080
7/31/2021	23:48:34	410	A Arrived	17 AV N / VINCENT AV N		119080
7/31/2021	23:48:34	431	Unit Backed up	17 AVE NIUPTON AVE N	Backed up with 410	119080
7/31/2021	23:48:35	513	D Dispatched	17 AV N / VINCENT AV N		513
7/31/2021	23:48:35	513	Update Sector	17 AV N / VINCENT AV N	From Sector P5 to	513
7/31/2021	23:48:35	513	E EnRoute	17 AV N / VINCENT AV N	Responding From = LAKE ST WHENNEPIN AVE S.	513
7/31/2021	23:48:39		UserAction		User clicked Exit/Save	CT121621
7/31/2021	23:48:45		UserAction		User clicked Exit/Save	CT126937
7/31/2021	23:48:47	511	D Dispatched	17 AV N / VINCENT AV N		511
7/31/2021	23:48:47	511	Update Sector	17 AV N / VINCENT AV N	From Sector P5 to	511
7/31/2021	23:48:47	511	E EnRoute	17 AV N / VINCENT AV N	Responding From = NICOLLET AVE/59 ST W.	511
7/31/2021	23:49:06	514	D Dispatched	17 AV N / VINCENT AV N		514
7/31/2021	23:49:06	514	Update Sector	17 AV N / VINCENT AV N	From Sector P5 to	514
7/31/2021	23:49:06	514	E EnRoute	17 AV N / VINCENT AV N	Responding From = EAST LYNDAL AVE NIGLENWOOD AVE N.	514
7/31/2021	23:49:07	260	A Arrived	17 AV N / VINCENT AV N		002219
7/31/2021	23:49:08		Read Incident		Incident 370 was Marked as Read.	002219
7/31/2021	23:49:18	420	D Dispatched	17 AV N / VINCENT AV N		119080
7/31/2021	23:49:18	420	Update Sector	17 AV N / VINCENT AV N	From Sector P4 to	119080
7/31/2021	23:49:18	420	E EnRoute	17 AV N / VINCENT AV N	Responding From = 16 AVE N/VINCENT AVE N.	119080
7/31/2021	23:49:18	420	A Arrived	17 AV N / VINCENT AV N		119080
7/31/2021	23:49:18	431	Unit Backed up	17 AVE NIUPTON AVE N	Backed up with 420	119080
7/31/2021	23:49:46		UserAction		User clicked Exit/Save	100846
7/31/2021	23:50:02	112	D Dispatched	17 AV N / VINCENT AV N		112
7/31/2021	23:50:02	112	Update Sector	17 AV N / VINCENT AV N	From Sector P1 to	112
7/31/2021	23:50:02	112	E EnRoute	17 AV N / VINCENT AV N	Responding From = WEST BROADWAY/DUPONT AVE N.	112
7/31/2021	23:50:13		UserAction		User clicked Exit/Save	CT066784
7/31/2021	23:50:13		Read Incident		Incident 370 was Marked as Read.	066104
7/31/2021	23:50:22		Read Incident		Incident 370 was Marked as Read.	066104
7/31/2021	23:50:34		UserAction		User clicked Exit/Save	CT121621
7/31/2021	23:50:42	461	Custom Timer		At Scene for Other Problem/Nat-Unit marked as late.	
7/31/2021	23:50:45		Read Incident		Incident 370 was Marked as Read.	002219
7/31/2021	23:50:55		UserAction		User clicked Exit/Save	CT121621
7/31/2021	23:51:01		UserAction		User clicked Exit/Save	CT121621
7/31/2021	23:51:02	403	A2 Arrived 2nd Loc	17 AV N / VINCENT AV N	Incident ID = 10001370, 44997008, 93315902	119080
7/31/2021	23:51:14	212	Record Check: Vehicle Check	17 AVE N/SHERIDAN AVE N	212 IncidentId: 10001370 LIC- [REDACTED]	212
7/31/2021	23:51:14	212	Vehicle Check Supplemental info	17 AVE N/SHERIDAN AVE N	Added Vehicle Check supplemental information	212
7/31/2021	23:51:14		Supplemental Information	17 AV N / VINCENT AV N	Supplemental Vehicle record 1084823 was added for license plate [REDACTED]	Mobile1
7/31/2021	23:51:14		License Plate	17 AV N / VINCENT AV N	Plate Number [REDACTED] has been added.	Mobile1
7/31/2021	23:51:20	222	A Arrived	17 AV N / VINCENT AV N		222
7/31/2021	23:51:21	423	Custom Timer		At Scene for Other Problem/Nat-Unit marked as late.	
7/31/2021	23:51:25	421	Custom Timer		At Scene for Other Problem/Nat-Unit marked as late.	
7/31/2021	23:51:36	361	A2 Arrived 2nd Loc	GOLDEN VALLEY RD / SHERIDAN AV N	Incident ID = 10001370, 44998798, 93312054,	119080
7/31/2021	23:51:36	110	A Arrived	17 AV N / VINCENT AV N		110
7/31/2021	23:51:43		Read Incident		Incident 370 was Marked as Read.	002219
7/31/2021	23:51:49	560	A Arrived	17 AV N / VINCENT AV N		560
7/31/2021	23:51:49	810	C4 Code 4	14 AVE N/VINCENT AVE N		810
7/31/2021	23:51:54	810	Available	17 AV N / VINCENT AV N	Unit Cleared From Incident 21-171118	810
7/31/2021	23:51:56	810	D Dispatched	17 AV N / VINCENT AV N		810
7/31/2021	23:51:56	810	Update Sector	17 AV N / VINCENT AV N	From Sector P1 to	810
7/31/2021	23:51:56	810	E EnRoute	17 AV N / VINCENT AV N	Responding From = VINCENT AVE N/14 AVE N.	810
7/31/2021	23:51:58	810	A Arrived	17 AV N / VINCENT AV N		810
7/31/2021	23:52:05	406	Custom Timer		At Scene for Other Problem/Nat-Unit marked as late.	
7/31/2021	23:52:05	424	Custom Timer		At Scene for Other Problem/Nat-Unit marked as late.	
7/31/2021	23:52:08	320	Record Check: Vehicle Check	GOLDEN VALLEY RD/WASHBURN AVE N	320 IncidentId: 10001370 LIC- [REDACTED]	320
7/31/2021	23:52:08	320	Vehicle Check Supplemental info	GOLDEN VALLEY RD/WASHBURN AVE N	Added Vehicle Check supplemental information	320
7/31/2021	23:52:08		Supplemental Information	17 AV N / VINCENT AV N	Supplemental Vehicle record 1084824 was added for license plate [REDACTED]	Mobile1
7/31/2021	23:52:08		License Plate	17 AV N / VINCENT AV N	Plate Number [REDACTED] has been added.	Mobile1
7/31/2021	23:52:15		UserAction		User clicked Exit/Save	CT133874
7/31/2021	23:52:22	161	A Arrived	17 AV N / VINCENT AV N		161
7/31/2021	23:52:42	206	D Dispatched	17 AV N / VINCENT AV N		206
7/31/2021	23:52:42	206	Update Sector	17 AV N / VINCENT AV N	From Sector P2 to	206
7/31/2021	23:52:42	206	E EnRoute	17 AV N / VINCENT AV N	Responding From = 12 AVE NE/CENTRAL AVE NE.	206
7/31/2021	23:52:47	850	A Arrived	17 AV N / VINCENT AV N		850
7/31/2021	23:52:55	122	A2 Arrived 2nd Loc	16 AV N / RUSSELL AV N	Incident ID = 10001370, 44995151, 93310770,	119080
7/31/2021	23:52:56	422	Custom Timer		At Scene for Other Problem/Nat-Unit marked as late.	
7/31/2021	23:52:59	430	Record Check: Person Check	16 AVE N/VINCENT AVE N	430 IncidentId: 10001370 DLNumber- [REDACTED]	430
7/31/2021	23:52:59	430	Person Check Supplemental info	16 AVE N/VINCENT AVE N	Added Person Check supplemental information	430
7/31/2021	23:52:59		Supplemental Information	17 AV N / VINCENT AV N	Supplemental Person record 1034986 - was added for [REDACTED]	Mobile1
7/31/2021	23:53:09	161	A2 Arrived 2nd Loc	16 AV N / THOMAS AV N	Incident ID = 10001370, 44995168, 93313343,	119080
7/31/2021	23:53:10	112	A Arrived	17 AV N / VINCENT AV N		112
7/31/2021	23:53:14	207	A Arrived	17 AV N / VINCENT AV N		207
7/31/2021	23:53:15	220	A2 Arrived 2nd Loc	17 AV N / UPTON AV N	Incident ID = 10001370, 44996996, 93314619,	119080
7/31/2021	23:53:21	957	D Dispatched	17 AV N / VINCENT AV N		957
7/31/2021	23:53:21	957	Update Sector	17 AV N / VINCENT AV N	From Sector MPLS to	957
7/31/2021	23:53:21	957	E EnRoute	17 AV N / VINCENT AV N	Responding From = 42 AVE N/INTERSTATE 94 WB.	957
7/31/2021	23:53:22		Read Incident		Incident 370 was Marked as Read.	066104
7/31/2021	23:53:28	460	Custom Timer		At Scene for Other Problem/Nat-Unit marked as late.	
7/31/2021	23:53:31	425	Custom Timer		At Scene for Other Problem/Nat-Unit marked as late.	
7/31/2021	23:53:34	410	Custom Timer		At Scene for Other Problem/Nat-Unit marked as late.	
7/31/2021	23:53:35		Read Incident		Incident 370 was Marked as Read.	066104
7/31/2021	23:53:37	220	A2 Arrived 2nd Loc	17 AV N / UPTON AV N	Incident ID = 10001370, 44996996, 93314619,	119080
7/31/2021	23:53:48	411	Record Check: Vehicle Check	VINCENT AVE N/17 AVE N	411 IncidentId: 10001370 LIC- 18 USC 2721 & 2725	411
7/31/2021	23:53:48	411	Vehicle Check Supplemental info	VINCENT AVE N/17 AVE N	Added Vehicle Check supplemental information	411
7/31/2021	23:53:48		Supplemental Information	17 AV N / VINCENT AV N	Supplemental Vehicle record 1084825 was added for license plate [REDACTED]	Mobile1
7/31/2021	23:53:48		License Plate	17 AV N / VINCENT AV N	Plate Number [REDACTED] has been added.	Mobile1

7/31/2021	23:54:03	111	A2 Arrived 2nd Loc	GOLDEN VALLEY RD / XERXES AV N	Incident ID = 10001370, 44998897, 93318431,	119080
7/31/2021	23:54:07	260	Custom Timer		At Scene for Other Problem/Nat-Unit marked as late.	
7/31/2021	23:54:08	206	Record Check: Vehicle Check	BROADWAY ST NEVADAMS ST NE	206 IncidentId: 10001370 LIC- [REDACTED]	206
7/31/2021	23:54:08	206	Vehicle Check Supplemental info	BROADWAY ST NEVADAMS ST NE	Added Vehicle Check supplemental information	206
7/31/2021	23:54:08		Supplemental Information	17 AV N / VINCENT AV N	Supplemental Vehicle record 1084827 was added for license plate [REDACTED]	Mobile1
7/31/2021	23:54:08		License Plate	17 AV N / VINCENT AV N	Plate Number [REDACTED] has been added.	Mobile1
7/31/2021	23:54:18	411	Record Check: Person Check	VINCENT AVE N\17 AVE N	411 IncidentId: 10001370 DLNumber- [REDACTED]	411
7/31/2021	23:54:18	411	Person Check Supplemental info	VINCENT AVE N\17 AVE N	Added Person Check supplemental information	411
7/31/2021	23:54:18		Supplemental Information	17 AV N / VINCENT AV N	Supplemental Person record 1034987 - was added for [REDACTED]	Mobile1
7/31/2021	23:54:19	420	Custom Timer		At Scene for Other Problem/Nat-Unit marked as late.	
7/31/2021	23:54:26	223	A2 Arrived 2nd Loc	17 AV N / THOMAS AV N	Incident ID = 10001370, 44996987, 93313339,	066104
7/31/2021	23:54:46	361	A2 Arrived 2nd Loc	SHERIDAN AV N / GOLDEN VALLEY RD	Incident ID = 10001370, 44998798, 93312054,	066104
7/31/2021	23:55:01	220	A2 Arrived 2nd Loc	17 AV N / UPTON AV N	Incident ID = 10001370, 44996996, 93314619,	066104
7/31/2021	23:55:08		UserAction		User clicked Exit/Save	066104
7/31/2021	23:55:10	360	A Arrived	17 AV N / VINCENT AV N		360
7/31/2021	23:55:13		UserAction		User clicked Exit/Save	CT121621
7/31/2021	23:55:27		Read Incident		Incident 370 was Marked as Read.	F125285
7/31/2021	23:55:32	113	D Dispatched	17 AV N / VINCENT AV N		066104
7/31/2021	23:55:32	113	Update Sector	17 AV N / VINCENT AV N	From Sector P1 to	066104
7/31/2021	23:55:32	113	E EnRoute	17 AV N / VINCENT AV N	Responding From = CENTRAL AVE NE\7 ST SE.	066104
7/31/2021	23:55:32	420	Unit Backed up	16 AVE N\VINCENT AVE N	Backed up with 113	066104
7/31/2021	23:55:53	113	Route Deviation	CENTRAL AVE NE\7 ST SE	Unit 113 deviated from original driving directions route	113
7/31/2021	23:56:06	210	A Arrived	17 AV N / VINCENT AV N		210
7/31/2021	23:56:20	222	Custom Timer		At Scene for Other Problem/Nat-Unit marked as late.	
7/31/2021	23:56:36	110	Custom Timer		At Scene for Other Problem/Nat-Unit marked as late.	
7/31/2021	23:56:38	122	A2 Arrived 2nd Loc	16 AV N / RUSSELL AV N	Incident ID = 10001370, 44995151, 93310770,	066104
7/31/2021	23:56:44		UserAction		User clicked Exit/Save	119080
7/31/2021	23:56:49	560	Custom Timer		At Scene for Other Problem/Nat-Unit marked as late.	
7/31/2021	23:56:52	111	A2 Arrived 2nd Loc	GOLDEN VALLEY RD / XERXES AV N	Incident ID = 10001370, 44998897, 93318431,	066104
7/31/2021	23:56:59	810	Custom Timer		At Scene for Other Problem/Nat-Unit marked as late.	
7/31/2021	23:57:05		Read Incident		Incident 370 was Marked as Read.	CT123096
7/31/2021	23:57:08		Read Incident		Incident 370 was Marked as Read.	119080
7/31/2021	23:57:08	340	A2 Arrived 2nd Loc	16 AV N / XERXES AV N	Incident ID = 10001370, 44995204, 93318433,	066104
7/31/2021	23:57:21		UserAction		User clicked Exit/Save	066104
7/31/2021	23:57:47	850	Custom Timer		At Scene for Other Problem/Nat-Unit marked as late.	
7/31/2021	23:58:00	460	A2 Arrived 2nd Loc	1606 VINCENT AV N	Incident ID = 10001370, 44995297, 93315907,	119080
7/31/2021	23:58:01		Read Incident		Incident 370 was Marked as Read.	119080
7/31/2021	23:58:10	112	Custom Timer		At Scene for Other Problem/Nat-Unit marked as late.	
7/31/2021	23:58:15	207	Custom Timer		At Scene for Other Problem/Nat-Unit marked as late.	
7/31/2021	23:58:44		Read Incident		Incident 370 was Marked as Read.	066104
7/31/2021	23:58:46		UserAction		User clicked Exit/Save	131367
7/31/2021	23:58:51		Read Incident		Incident 370 was Marked as Read.	002219
7/31/2021	23:58:52		UserAction		User clicked Exit/Save	100846
7/31/2021	23:59:00	330	A Arrived	17 AV N / VINCENT AV N		330
7/31/2021	23:59:07		UserAction		User clicked Exit/Save	066104
7/31/2021	23:59:37	113	__ Available	17 AV N / VINCENT AV N	Unit Cleared From Incident 21-171118	113
7/31/2021	23:59:49		Read Incident		Incident 370 was Marked as Read.	066104
7/31/2021	23:59:50		UserAction		User clicked Exit/Save	CT121621
7/31/2021	23:59:50		UserAction		User clicked Exit/Save	066104
7/31/2021	23:59:58		UserAction		User clicked Exit/Save	100846
8/1/2021	00:00:01		Read Incident		Incident 370 was Marked as Read.	CT123096
8/1/2021	00:00:10	360	Custom Timer		At Scene for Other Problem/Nat-Unit marked as late.	
8/1/2021	00:00:34		UserAction		User clicked Exit/Save	CT121621
8/1/2021	00:00:35	111	C4 Code 4	GOLDEN VALLEY RD / XERXES AV N		111
8/1/2021	00:01:03	310	A Arrived	17 AV N / VINCENT AV N		310
8/1/2021	00:01:04		Supplemental Information	17 AV N / VINCENT AV N	Supplemental Vehicle record 1084828 was added for license plate [REDACTED]	Mobile1
8/1/2021	00:01:04		License Plate	17 AV N / VINCENT AV N	Plate Number [REDACTED] has been added.	Mobile1
8/1/2021	00:01:04	340	Record Check: Vehicle Check	XERXES AVE N\16 AVE N	340 IncidentId: 10001370 LIC- [REDACTED]	340
8/1/2021	00:01:04	340	Vehicle Check Supplemental info	XERXES AVE N\16 AVE N	Added Vehicle Check supplemental information	340
8/1/2021	00:01:06	210	Custom Timer		At Scene for Other Problem/Nat-Unit marked as late.	
8/1/2021	00:01:11		Read Incident		Incident 370 was Marked as Read.	119080
8/1/2021	00:01:13		UserAction		User clicked Exit/Save	CT066784
8/1/2021	00:01:13	361	Record Check: Vehicle Check	SHERIDAN AVE N\GOLDEN VALLEY RD	361 IncidentId: 10001370 LIC- [REDACTED]	361
8/1/2021	00:01:13	361	Vehicle Check Supplemental info	SHERIDAN AVE N\GOLDEN VALLEY RD	Added Vehicle Check supplemental information	361
8/1/2021	00:01:13		Supplemental Information	17 AV N / VINCENT AV N	Supplemental Vehicle record 1084829 was added for license plate [REDACTED]	Mobile1
8/1/2021	00:01:13		License Plate	17 AV N / VINCENT AV N	Plate Number [REDACTED] has been added.	Mobile1
8/1/2021	00:01:58	210	Record Check: Vehicle Check	UPTON AVE N\GOLDEN VALLEY RD	210 IncidentId: 10001370 LIC- [REDACTED]	210
8/1/2021	00:01:58	210	Vehicle Check Supplemental info	UPTON AVE N\GOLDEN VALLEY RD	Added Vehicle Check supplemental information	210
8/1/2021	00:01:58		Supplemental Information	17 AV N / VINCENT AV N	Supplemental Vehicle record 1084830 was added for license plate [REDACTED]	Mobile1
8/1/2021	00:01:58		License Plate	17 AV N / VINCENT AV N	Plate Number [REDACTED] has been added.	Mobile1
8/1/2021	00:02:14	506	D Dispatched	17 AV N / VINCENT AV N		506
8/1/2021	00:02:14	506	Update Sector	17 AV N / VINCENT AV N	From Sector P5 to	506
8/1/2021	00:02:14	506	E EnRoute	17 AV N / VINCENT AV N	Responding From = VINCENT AVE N\14 AVE N.	506
8/1/2021	00:03:03		UserAction		User clicked Exit/Save	CT121621
8/1/2021	00:03:09	513	__ Available	17 AV N / VINCENT AV N	Unit Cleared From Incident 21-171118	513
8/1/2021	00:03:17		UserAction		User clicked Exit/Save	100846
8/1/2021	00:03:35	220	Record Check: Vehicle Check	UPTON AVE N\17 AVE N	220 IncidentId: 10001370 LIC- [REDACTED]	220
8/1/2021	00:03:35	220	Vehicle Check Supplemental info	UPTON AVE N\17 AVE N	Added Vehicle Check supplemental information	220
8/1/2021	00:03:35		Supplemental Information	17 AV N / VINCENT AV N	Supplemental Vehicle record 1084831 was added for license plate [REDACTED]	Mobile1
8/1/2021	00:03:35		License Plate	17 AV N / VINCENT AV N	Plate Number [REDACTED] has been added.	Mobile1
8/1/2021	00:04:00	330	Custom Timer		At Scene for Other Problem/Nat-Unit marked as late.	
8/1/2021	00:04:04		ReAssign Response	17 AV N / VINCENT AV N	Clearing Primary Vehicle Flag	119080
8/1/2021	00:04:04	111	ReAssign Vehicle	17 AV N / VINCENT AV N	ReAssign Reason: EX-Unit Exchange	119080
8/1/2021	00:04:07	111	D Dispatched	17 AV N / VINCENT AV N		119080

8/1/2021	00:04:07	111	Update Sector	17 AV N / VINCENT AV N	From Sector P1 to	119080
8/1/2021	00:04:07	111	E EnRoute	17 AV N / VINCENT AV N	Responding From = GOLDEN VALLEY RD	119080
8/1/2021	00:04:07	111	A Arrived	17 AV N / VINCENT AV N		119080
8/1/2021	00:04:07	431	Unit Backed up	17 AVE NIUPTON AVE N	Backed up with 111	119080
8/1/2021	00:04:14		Remove Waiting Pending Incident Warning		Removing Waiting Pending Incident Time Warning timer expired	
8/1/2021	00:04:22	223	Record Check: Vehicle Check	THOMAS AVE N17 AVE N	223 IncidentId: 10001370 LIC- [REDACTED]	223
8/1/2021	00:04:22	223	Vehicle Check Supplemental info	THOMAS AVE N17 AVE N	Added Vehicle Check supplemental information	223
8/1/2021	00:04:22		Supplemental Information	17 AV N / VINCENT AV N	Supplemental Vehicle record 1084832 was added for license plate [REDACTED]	Mobile1
8/1/2021	00:04:22		License Plate	17 AV N / VINCENT AV N	Plate Number [REDACTED] has been added.	Mobile1
8/1/2021	00:04:54	957	A Arrived	17 AV N / VINCENT AV N		957
8/1/2021	00:05:52	411	Record Check: Person Check	VINCENT AVE N17 AVE N	411 IncidentId: 10001370 DLNumber- [REDACTED]	411
8/1/2021	00:05:52	411	Person Check Supplemental info	VINCENT AVE N17 AVE N	Added Person Check supplemental information	411
8/1/2021	00:05:52		Supplemental Information	17 AV N / VINCENT AV N	Supplemental Person record 1034990 - was added for [REDACTED]	Mobile1
8/1/2021	00:06:04	310	Custom Timer		At Scene for Other Problem/Nat-Unit marked as late.	
8/1/2021	00:06:09		Read Incident		Incident 370 was Marked as Read.	119080
8/1/2021	00:06:41	321	A Arrived	17 AV N / VINCENT AV N		321
8/1/2021	00:06:52	520	A Arrived	17 AV N / VINCENT AV N		520
8/1/2021	00:06:53	520	C4 Code 4	SHERIDAN AVE NIGOLDEN VALLEY RD		520
8/1/2021	00:06:57		Read Incident		Incident 370 was Marked as Read.	119080
8/1/2021	00:07:02		Read Incident		Incident 370 was Marked as Read.	CT121621
8/1/2021	00:08:55	341	___ Available	17 AV N / VINCENT AV N	Unit Cleared From Incident 21-171118	341
8/1/2021	00:09:08	111	Custom Timer		At Scene for Other Problem/Nat-Unit marked as late.	
8/1/2021	00:09:10		Read Incident		Incident 370 was Marked as Read.	119080
8/1/2021	00:09:24	321	___ Available	17 AV N / VINCENT AV N	Unit Cleared From Incident 21-171118	002219
8/1/2021	00:09:26	520	___ Available	17 AV N / VINCENT AV N	Unit Cleared From Incident 21-171118	066104
8/1/2021	00:09:32	520	D Dispatched	17 AV N / VINCENT AV N		066104
8/1/2021	00:09:32	520	Update Sector	17 AV N / VINCENT AV N	From Sector P5 to	066104
8/1/2021	00:09:32	520	E EnRoute	17 AV N / VINCENT AV N	Responding From = SHERIDAN AVE NIGOLDEN VALLEY RD.	066104
8/1/2021	00:09:32	520	A Arrived	17 AV N / VINCENT AV N		066104
8/1/2021	00:09:32	420	Unit Backed up	16 AVE NIVINCENT AVE N	Backed up with 520	066104
8/1/2021	00:09:36	311	___ Available	17 AV N / VINCENT AV N	Unit Cleared From Incident 21-171118	311
8/1/2021	00:09:55	957	Custom Timer		At Scene for Other Problem/Nat-Unit marked as late.	
8/1/2021	00:10:29		Read Incident		Incident 370 was Marked as Read.	CT123096
8/1/2021	00:10:48		Read Incident		Incident 370 was Marked as Read.	119080
8/1/2021	00:10:59	430	A2 Arrived 2nd Loc	1622 VINCENT AV N	Incident ID = 10001370, 44995594, 93315906,	119080
8/1/2021	00:11:24		UserAction		User clicked Exit/Save	119080
8/1/2021	00:11:52	520	Custom Timer		At Scene for Other Problem/Nat-Unit marked as late.	
8/1/2021	00:11:53		Read Incident		Incident 370 was Marked as Read.	119080
8/1/2021	00:12:36		Read Incident		Incident 370 was Marked as Read.	002219
8/1/2021	00:13:20		UserAction		User clicked Exit/Save	CT133874
8/1/2021	00:13:39	560	C4 Code 4	VINCENT AVE N17 AVE N		119080
8/1/2021	00:13:55	361	___ Available	17 AV N / VINCENT AV N	Unit Cleared From Incident 21-171118	361
8/1/2021	00:14:27	320	Record Check: Vehicle Check	GOLDEN VALLEY RD	320 IncidentId: 10001370 LIC- [REDACTED]	320
8/1/2021	00:14:27	320	Vehicle Check Supplemental info	GOLDEN VALLEY RD	Added Vehicle Check supplemental information	320
8/1/2021	00:14:27		Supplemental Information	17 AV N / VINCENT AV N	Supplemental Vehicle record 1084834 was added for license plate [REDACTED]	Mobile1
8/1/2021	00:14:27		License Plate	17 AV N / VINCENT AV N	Plate Number [REDACTED] has been added.	Mobile1
8/1/2021	00:14:32	520	Custom Timer		At Scene for Other Problem/Nat-Unit marked as late.	
8/1/2021	00:16:11		Read Incident		Incident 370 was Marked as Read.	131367
8/1/2021	00:16:44		Read Incident		Incident 370 was Marked as Read.	CT123096
8/1/2021	00:17:11		Supplemental Information	17 AV N / VINCENT AV N	Supplemental Vehicle record 1084836 was added for license plate [REDACTED]	Mobile1
8/1/2021	00:17:11	320	Record Check: Vehicle Check	GOLDEN VALLEY RD	320 IncidentId: 10001370 LIC- [REDACTED]	320
8/1/2021	00:17:11	320	Vehicle Check Supplemental info	GOLDEN VALLEY RD	Added Vehicle Check supplemental information	320
8/1/2021	00:17:11		License Plate	17 AV N / VINCENT AV N	Plate Number [REDACTED] has been added.	Mobile1
8/1/2021	00:17:49		Supplemental Information	17 AV N / VINCENT AV N	Supplemental Vehicle record 1084837 was added for license plate [REDACTED]	Mobile1
8/1/2021	00:17:49		License Plate	17 AV N / VINCENT AV N	Plate Number [REDACTED] has been added.	Mobile1
8/1/2021	00:17:49	220	Record Check: Vehicle Check	UPTON AVE N17 AVE N	220 IncidentId: 10001370 LIC- [REDACTED]	220
8/1/2021	00:17:49	220	Vehicle Check Supplemental info	UPTON AVE N17 AVE N	Added Vehicle Check supplemental information	220
8/1/2021	00:18:26	320	Record Check: Vehicle Check	GOLDEN VALLEY RD	320 IncidentId: 10001370 LIC- [REDACTED]	320
8/1/2021	00:18:26	320	Vehicle Check Supplemental info	GOLDEN VALLEY RD	Added Vehicle Check supplemental information	320
8/1/2021	00:18:26		Supplemental Information	17 AV N / VINCENT AV N	Supplemental Vehicle record 1084838 was added for license plate [REDACTED]	Mobile1
8/1/2021	00:18:26		License Plate	17 AV N / VINCENT AV N	Plate Number [REDACTED] has been added.	Mobile1
8/1/2021	00:18:41	320	Record Check: Vehicle Check	GOLDEN VALLEY RD	320 IncidentId: 10001370 LIC- [REDACTED]	320
8/1/2021	00:18:41	320	Vehicle Check Supplemental info	GOLDEN VALLEY RD	Added Vehicle Check supplemental information	320
8/1/2021	00:20:04	320	Record Check: Vehicle Check	GOLDEN VALLEY RD	320 IncidentId: 10001370 LIC- [REDACTED]	320
8/1/2021	00:20:04	320	Vehicle Check Supplemental info	GOLDEN VALLEY RD	Added Vehicle Check supplemental information	320
8/1/2021	00:20:04		Supplemental Information	17 AV N / VINCENT AV N	Supplemental Vehicle record 1084841 was added for license plate [REDACTED]	Mobile1
8/1/2021	00:20:04		License Plate	17 AV N / VINCENT AV N	Plate Number [REDACTED] has been added.	Mobile1
8/1/2021	00:20:51	460	[Query]		[Query] NCIC Plate Check: [REDACTED] 13.87	119080
8/1/2021	00:20:59	SP	D Dispatched	17 AV N / VINCENT AV N		119080
8/1/2021	00:20:59	SP	Update Sector	17 AV N / VINCENT AV N	From Sector MPLS to	119080
8/1/2021	00:20:59	SP	E EnRoute	17 AV N / VINCENT AV N	Responding From = 5 AV N / WASHINGTON AV N.	119080
8/1/2021	00:20:59	431	Unit Backed up	17 AVE NIUPTON AVE N	Backed up with SP	119080
8/1/2021	00:21:12	213	Record Check: Vehicle Check	XERXES AVE N18 AVE N	213 IncidentId: 10001370 LIC- [REDACTED]	213
8/1/2021	00:21:12	213	Vehicle Check Supplemental info	XERXES AVE N18 AVE N	Added Vehicle Check supplemental information	213
8/1/2021	00:21:12		Supplemental Information	17 AV N / VINCENT AV N	Supplemental Vehicle record 1084842 was added for license plate [REDACTED]	Mobile1
8/1/2021	00:21:12		License Plate	17 AV N / VINCENT AV N	Plate Number [REDACTED] has been added.	Mobile1

8/1/2021	00:21:26		UserAction		User clicked Exit/Save	100846
8/1/2021	00:21:36	411	Record Check: Vehicle Check	VINCENT AVE N\17 AVE N	411 IncidentId: 10001370 LIC- [REDACTED]	411
8/1/2021	00:21:36	411	Vehicle Check Supplemental info	VINCENT AVE N\17 AVE N	Added Vehicle Check supplemental information	411
8/1/2021	00:21:36		Supplemental Information	17 AV N / VINCENT AV N	Supplemental Vehicle record 1084843 was added for license plate [REDACTED]	Mobile1
8/1/2021	00:21:36		License Plate	17 AV N / VINCENT AV N	Plate Number [REDACTED] has been added.	Mobile1
8/1/2021	00:22:04		UserAction		User clicked Exit/Save	119080
8/1/2021	00:22:17	310	Read Incident	17 AV N / VINCENT AV N	Incident 370 was Marked as Read.	131367
8/1/2021	00:22:28		__ Available	17 AV N / VINCENT AV N	Unit Cleared From Incident 21-171118	310
8/1/2021	00:22:32		UserAction		User clicked Exit/Save	CT121621
8/1/2021	00:22:32		Read Incident		Incident 370 was Marked as Read.	119080
8/1/2021	00:22:35		Read Incident		Incident 370 was Marked as Read.	119080
8/1/2021	00:22:36	411	Record Check: Vehicle Check	VINCENT AVE N\17 AVE N	411 IncidentId: 10001370 LIC- [REDACTED]	411
8/1/2021	00:22:36	411	Vehicle Check Supplemental info	VINCENT AVE N\17 AVE N	Added Vehicle Check supplemental information	411
8/1/2021	00:22:36		Supplemental Information	17 AV N / VINCENT AV N	Supplemental Vehicle record 1084844 was added for license plate [REDACTED]	Mobile1
8/1/2021	00:22:36		License Plate	17 AV N / VINCENT AV N	Plate Number [REDACTED] has been added.	Mobile1
8/1/2021	00:22:38		UserAction		User clicked Exit/Save	119080
8/1/2021	00:22:49		Read Incident		Incident 370 was Marked as Read.	CT121621
8/1/2021	00:22:52	330	__ Available	17 AV N / VINCENT AV N	Unit Cleared From Incident 21-171118	330
8/1/2021	00:22:56		Read Incident		Incident 370 was Marked as Read.	119080
8/1/2021	00:23:24		Read Incident		Incident 370 was Marked as Read.	002219
8/1/2021	00:24:06		Read Incident		Incident 370 was Marked as Read.	F125285
8/1/2021	00:24:21		UserAction		User clicked Exit/Save	CT119878
8/1/2021	00:26:05		Read Incident		Incident 370 was Marked as Read.	131367
8/1/2021	00:26:24		Read Incident		Incident 370 was Marked as Read.	119080
8/1/2021	00:26:27		Read Incident		Incident 370 was Marked as Read.	002219
8/1/2021	00:26:45		Read Incident		Incident 370 was Marked as Read.	CT123096
8/1/2021	00:28:26		Read Incident		Incident 370 was Marked as Read.	002219
8/1/2021	00:29:06		UserAction		User clicked Exit/Save	CT127193
8/1/2021	00:30:12		Read Incident		Incident 370 was Marked as Read.	119080
8/1/2021	00:31:02		UserAction		User clicked Exit/Save	CT128367
8/1/2021	00:31:19	406	__ Available	17 AV N / VINCENT AV N	Unit Cleared From Incident 21-171118	406
8/1/2021	00:31:39		UserAction		User clicked Exit/Save	119080
8/1/2021	00:31:40		Read Incident		Incident 370 was Marked as Read.	CT128367
8/1/2021	00:32:01		UserAction		User clicked Exit/Save	CT119878
8/1/2021	00:32:24		UserAction		User clicked Exit/Save	CT127193
8/1/2021	00:33:02	210	Record Check: Vehicle Check	UPTON AVE N\GOLDEN VALLEY RD	210 IncidentId: 10001370 LIC- [REDACTED]	210
8/1/2021	00:33:02	210	Vehicle Check Supplemental info	UPTON AVE N\GOLDEN VALLEY RD	Added Vehicle Check supplemental information	210
8/1/2021	00:33:02		Supplemental Information	17 AV N / VINCENT AV N	Supplemental Vehicle record 1084845 was added for license plate [REDACTED]	Mobile1
8/1/2021	00:33:02		License Plate	17 AV N / VINCENT AV N	Plate Number [REDACTED] has been added.	Mobile1
8/1/2021	00:35:49		Read Incident		Incident 370 was Marked as Read.	119080
8/1/2021	00:36:26	213	Record Check: Vehicle Check	XERXES AVE N\18 AVE N	213 IncidentId: 10001370 LIC- [REDACTED]	213
8/1/2021	00:36:26	213	Vehicle Check Supplemental info	XERXES AVE N\18 AVE N	Added Vehicle Check supplemental information	213
8/1/2021	00:36:26		Supplemental Information	17 AV N / VINCENT AV N	Supplemental Vehicle record 1084846 was added for license plate [REDACTED]	Mobile1
8/1/2021	00:36:26		License Plate	17 AV N / VINCENT AV N	Plate Number [REDACTED] has been added.	Mobile1
8/1/2021	00:37:34	211	Record Check: Person Check	16 AVE N\UPTON AVE N	211 IncidentId: 10001370 DLNumber- [REDACTED]	211
8/1/2021	00:37:34	211	Person Check Supplemental info	16 AVE N\UPTON AVE N	Added Person Check supplemental information	211
8/1/2021	00:37:34		Supplemental Information	17 AV N / VINCENT AV N	Supplemental Person record 1035003 - was added for [REDACTED]	Mobile1
8/1/2021	00:38:00	211	Record Check: Person Check	16 AVE N\UPTON AVE N	211 IncidentId: 10001370 DLNumber- [REDACTED]	211
8/1/2021	00:38:00	211	Person Check Supplemental info	16 AVE N\UPTON AVE N	Added Person Check supplemental information	211
8/1/2021	00:38:11	320	Record Check: Vehicle Check	GOLDEN VALLEY RD\XERXES AVE	320 IncidentId: 10001370 LIC- [REDACTED]	320
8/1/2021	00:38:11	320	Vehicle Check Supplemental info	GOLDEN VALLEY RD\XERXES AVE	Added Vehicle Check supplemental information	320
8/1/2021	00:38:11		Supplemental Information	17 AV N / VINCENT AV N	Supplemental Vehicle record 1084847 was added for license plate [REDACTED]	Mobile1
8/1/2021	00:38:11		License Plate	17 AV N / VINCENT AV N	Plate Number [REDACTED] has been added.	Mobile1
8/1/2021	00:38:30	530	__ Available	17 AV N / VINCENT AV N	Unit Cleared From Incident 21-171118	530
8/1/2021	00:38:43	360	__ Available	17 AV N / VINCENT AV N	Unit Cleared From Incident 21-171118	360
8/1/2021	00:38:56	530	D Dispatched	17 AV N / VINCENT AV N		530
8/1/2021	00:38:56	530	Update Sector	17 AV N / VINCENT AV N	From Sector P5 to	530
8/1/2021	00:38:56	530	E EnRoute	17 AV N / VINCENT AV N	Responding From = GOLDEN VALLEY RD\SHERIDAN AVE N.	530
8/1/2021	00:38:59	530	A Arrived	17 AV N / VINCENT AV N		530
8/1/2021	00:39:07		UserAction		User clicked Exit/Save	CT121621
8/1/2021	00:39:15		UserAction		User clicked Exit/Save	119080
8/1/2021	00:39:19	207	__ Available	17 AV N / VINCENT AV N	Unit Cleared From Incident 21-171118	207
8/1/2021	00:39:54	521	__ Available	17 AV N / VINCENT AV N	Unit Cleared From Incident 21-171118	521
8/1/2021	00:40:10		Read Incident		Incident 370 was Marked as Read.	CT128367
8/1/2021	00:40:40		Read Incident		Incident 370 was Marked as Read.	066104
8/1/2021	00:40:42		UserAction		User clicked Exit/Save	119080
8/1/2021	00:41:12	SP8	D Dispatched	17 AV N / VINCENT AV N		119080
8/1/2021	00:41:12	SP8	Update Sector	17 AV N / VINCENT AV N	From Sector MPLS to	119080
8/1/2021	00:41:12	SP8	A2 Arrived 2nd Loc	17 AV N / VINCENT AV N	Incident ID = 10001370, 44.997008, -93.315902, ,	119080
8/1/2021	00:41:13	403	Unit Backed up	17 AVE N\UPTON AVE N	Backed up with SP8	119080
8/1/2021	00:41:30	431	Primary Vehicle Status Change	17 AVE N\UPTON AVE N	Primary Vehicle Status removed.	119080
8/1/2021	00:41:30	403	Primary Vehicle Status Change	17 AVE N\UPTON AVE N	Primary Vehicle Status set.	119080
8/1/2021	00:42:33	SP	__ Available	17 AV N / VINCENT AV N	Unit Cleared From Incident 21-171118	119080
8/1/2021	00:42:51	340	Record Check: Vehicle Check	XERXES AVE N\16 AVE N	340 IncidentId: 10001370 LIC- [REDACTED]	340
8/1/2021	00:42:51	340	Vehicle Check Supplemental info	XERXES AVE N\16 AVE N	Added Vehicle Check supplemental information	340
8/1/2021	00:42:51		Supplemental Information	17 AV N / VINCENT AV N	Supplemental Vehicle record 1084850 was added for license plate [REDACTED]	Mobile1
8/1/2021	00:42:51		License Plate	17 AV N / VINCENT AV N	Plate Number [REDACTED] has been added.	Mobile1
8/1/2021	00:43:17		UserAction		User clicked Exit/Save	CT127193
8/1/2021	00:44:00	530	Custom Timer		At Scene for Other Problem/Nat-Unit marked as late.	
8/1/2021	00:45:41	561	__ Available	17 AV N / VINCENT AV N	Unit Cleared From Incident 21-171118	561
8/1/2021	00:46:54		UserAction		User clicked Exit/Save	CT128367
8/1/2021	00:47:06	320	Record Check: Vehicle Check	GOLDEN VALLEY RD\XERXES AVE	320 IncidentId: 10001370 LIC- [REDACTED]	320
8/1/2021	00:47:06	320	Vehicle Check Supplemental info	GOLDEN VALLEY RD\XERXES AVE	Added Vehicle Check supplemental information	320
8/1/2021	00:47:06		Supplemental Information	17 AV N / VINCENT AV N	Supplemental Vehicle record 1084851 was added for	Mobile1

8/1/2021	00:47:06		License Plate	17 AV N / VINCENT AV N	license plate [REDACTED]	
8/1/2021	00:47:27	514	__ Available	17 AV N / VINCENT AV N	Plate Number [REDACTED] has been added.	Mobile1
8/1/2021	00:49:37	221	A Arrived	17 AV N / VINCENT AV N	Unit Cleared From Incident 21-171118	514
8/1/2021	00:49:40	511	Record Check: Vehicle Check	14 AVE NIWASHBURN AVE N	511 IncidentId: 10001370 LIC-[REDACTED]	221
8/1/2021	00:49:40	511	Vehicle Check Supplemental info	14 AVE NIWASHBURN AVE N	Added Vehicle Check supplemental information	511
8/1/2021	00:49:40		Supplemental Information	17 AV N / VINCENT AV N	Supplemental Vehicle record 1084853 was added for	Mobile1
8/1/2021	00:49:40		License Plate	17 AV N / VINCENT AV N	license plate [REDACTED]	
8/1/2021	00:50:41	320	Record Check: Vehicle Check	GOLDEN VALLEY RDIXERXES AVE	Plate Number [REDACTED] has been added.	Mobile1
8/1/2021	00:50:41	320	Vehicle Check Supplemental info	GOLDEN VALLEY RDIXERXES AVE	320 IncidentId: 10001370 LIC-[REDACTED]	320
8/1/2021	00:50:41		Supplemental Information	17 AV N / VINCENT AV N	Added Vehicle Check supplemental information	
8/1/2021	00:50:41		License Plate	17 AV N / VINCENT AV N	Supplemental Vehicle record 1084855 was added for	Mobile1
8/1/2021	00:54:37	221	Custom Timer		license plate [REDACTED]	
8/1/2021	00:54:53		Read Incident		Plate Number [REDACTED] has been added.	Mobile1
8/1/2021	00:57:28		Read Incident		At Scene for Other Problem/Nat-Unit marked as late.	
8/1/2021	00:59:02		UserAction		Incident 370 was Marked as Read.	119080
8/1/2021	01:00:18	21	D Dispatched	17 AV N / VINCENT AV N	Incident 370 was Marked as Read.	119080
8/1/2021	01:00:18	21	Update Sector	17 AV N / VINCENT AV N	User clicked Exit/Save	DS09
8/1/2021	01:00:18	21	D2 Dispatch 2nd Loc	17 AV N / VINCENT AV N		119080
8/1/2021	01:00:19	403	Unit Backed up	17 AVE NIUPTON AVE N	From Sector MPLS to	119080
8/1/2021	01:00:40	21	E2 EnRoute 2nd Loc	17 AV N / VINCENT AV N	Incident ID = 10001370, 44.997008, -93.315902, ,	119080
8/1/2021	01:01:41		UserAction		Backed up with 21	119080
8/1/2021	01:01:53		UserAction		Incident ID = 10001370, 44.997008, -93.315902, ,	119080
8/1/2021	01:02:26		UserAction		User clicked Exit/Save	CT066784
8/1/2021	01:03:00		Read Incident		User clicked Exit/Save	CT121621
8/1/2021	01:03:06	411	E2 EnRoute 2nd Loc	ROOM 801	User clicked Exit/Save	119080
8/1/2021	01:05:46	112	Record Check: Vehicle Check	16 AVE NISHERIDAN AVE N	Incident 370 was Marked as Read.	119080
8/1/2021	01:05:46	112	Vehicle Check Supplemental info	16 AVE NISHERIDAN AVE N	Incident ID = 10001370, 505 4 AV S 44976430,	119080
8/1/2021	01:05:46		Supplemental Information	17 AV N / VINCENT AV N	93265231,	112
8/1/2021	01:05:46		License Plate	17 AV N / VINCENT AV N	112 IncidentId: 10001370 LIC-[REDACTED]	112
8/1/2021	01:06:13		UserAction		Added Vehicle Check supplemental information	112
8/1/2021	01:06:51		UserAction		Supplemental Vehicle record 1084864 was added for	Mobile1
8/1/2021	01:07:00		UserAction		license plate [REDACTED]	
8/1/2021	01:10:07		Read Incident		Plate Number [REDACTED] has been added.	Mobile1
8/1/2021	01:12:49	221	__ Available	17 AV N / VINCENT AV N	User clicked Exit/Save	CT121621
8/1/2021	01:12:50		UserAction		User clicked Exit/Save	119080
8/1/2021	01:14:14		UserAction		User clicked Exit/Save	119080
8/1/2021	01:14:25		Read Incident		Incident 370 was Marked as Read.	100846
8/1/2021	01:14:27		UserAction		User clicked Exit/Save	CT121621
8/1/2021	01:14:42		UserAction		User clicked Exit/Save	CT121621
8/1/2021	01:15:06		UserAction		User clicked Exit/Save	CT121621
8/1/2021	01:16:14		UserAction		User clicked Exit/Save	CT127193
8/1/2021	01:16:21		UserAction		User clicked Exit/Save	119080
8/1/2021	01:16:26		Read Incident		Incident 370 was Marked as Read.	119080
8/1/2021	01:16:30		Read Incident		Incident 370 was Marked as Read.	119080
8/1/2021	01:16:35		Read Incident		Incident 370 was Marked as Read.	119080
8/1/2021	01:17:24		Read Incident		Incident 370 was Marked as Read.	066104
8/1/2021	01:17:35		Read Incident		Incident 370 was Marked as Read.	066104
8/1/2021	01:18:41	530	C4 Code 4	GOLDEN VALLEY RD/SHERIDAN AVE N	Incident 370 was Marked as Read.	530
8/1/2021	01:18:58	161	__ Available	17 AV N / VINCENT AV N	Unit Cleared From Incident 21-171118	161
8/1/2021	01:19:07		Read Incident		Incident 370 was Marked as Read.	119080
8/1/2021	01:19:16	SP8	__ Available	17 AV N / VINCENT AV N	Unit Cleared From Incident 21-171118	119080
8/1/2021	01:19:38	723	D Dispatched	17 AV N / VINCENT AV N		119080
8/1/2021	01:19:38	723	Update Sector	17 AV N / VINCENT AV N	From Sector MPLS to	119080
8/1/2021	01:19:38	723	A2 Arrived 2nd Loc	17 AV N / VINCENT AV N	Incident ID = 10001370, 44.997008, -93.315902, ,	119080
8/1/2021	01:19:38	403	Unit Backed up	17 AVE NIUPTON AVE N	Backed up with 723	119080
8/1/2021	01:19:58	957	__ Available	17 AV N / VINCENT AV N	Unit Cleared From Incident 21-171118	957
8/1/2021	01:20:40	511	A Arrived	17 AV N / VINCENT AV N		511
8/1/2021	01:20:41	511	Update Unit Address	17 AV N / VINCENT AV N		119080
8/1/2021	01:20:41	425	Update Unit Address	17 AV N / VINCENT AV N		119080
8/1/2021	01:20:41	420	Update Unit Address	17 AV N / VINCENT AV N		119080
8/1/2021	01:20:41	111	Update Unit Address	17 AV N / VINCENT AV N		119080
8/1/2021	01:20:41	423	Update Unit Address	17 AV N / VINCENT AV N		119080
8/1/2021	01:20:41	530	Update Unit Address	17 AV N / VINCENT AV N		119080
8/1/2021	01:20:41	410	Update Unit Address	17 AV N / VINCENT AV N		119080
8/1/2021	01:20:41	110	Update Unit Address	17 AV N / VINCENT AV N		119080
8/1/2021	01:20:41	560	Update Unit Address	17 AV N / VINCENT AV N		119080
8/1/2021	01:20:41	210	Update Unit Address	17 AV N / VINCENT AV N		119080
8/1/2021	01:20:41	424	Update Unit Address	17 AV N / VINCENT AV N		119080
8/1/2021	01:20:41	222	Update Unit Address	17 AV N / VINCENT AV N		119080
8/1/2021	01:20:41	112	Update Unit Address	17 AV N / VINCENT AV N		119080
8/1/2021	01:20:41	850	Update Unit Address	17 AV N / VINCENT AV N		119080
8/1/2021	01:20:41	810	Update Unit Address	17 AV N / VINCENT AV N		119080
8/1/2021	01:20:41	421	Update Unit Address	17 AV N / VINCENT AV N		119080
8/1/2021	01:20:41	461	Update Unit Address	17 AV N / VINCENT AV N		119080
8/1/2021	01:20:41	520	Update Unit Address	17 AV N / VINCENT AV N		119080
8/1/2021	01:20:41	422	Update Unit Address	17 AV N / VINCENT AV N		119080
8/1/2021	01:20:41	431	Update Unit Address	17 AV N / VINCENT AV N		119080
8/1/2021	01:20:54	431	Update Unit Address	17 AV N / VINCENT AV N		119080
8/1/2021	01:20:54	422	Update Unit Address	17 AV N / VINCENT AV N		119080
8/1/2021	01:20:54	520	Update Unit Address	17 AV N / VINCENT AV N		119080
8/1/2021	01:20:54	461	Update Unit Address	17 AV N / VINCENT AV N		119080
8/1/2021	01:20:54	421	Update Unit Address	17 AV N / VINCENT AV N		119080
8/1/2021	01:20:54	810	Update Unit Address	17 AV N / VINCENT AV N		119080
8/1/2021	01:20:54	850	Update Unit Address	17 AV N / VINCENT AV N		119080
8/1/2021	01:20:54	112	Update Unit Address	17 AV N / VINCENT AV N		119080
8/1/2021	01:20:54	222	Update Unit Address	17 AV N / VINCENT AV N		119080
8/1/2021	01:20:54	424	Update Unit Address	17 AV N / VINCENT AV N		119080
8/1/2021	01:20:54	210	Update Unit Address	17 AV N / VINCENT AV N		119080
8/1/2021	01:20:54	560	Update Unit Address	17 AV N / VINCENT AV N		119080
8/1/2021	01:20:54	110	Update Unit Address	17 AV N / VINCENT AV N		119080
8/1/2021	01:20:54	410	Update Unit Address	17 AV N / VINCENT AV N		119080

8/1/2021	01:20:54	530	Update Unit Address	17 AV N / VINCENT AV N		119080
8/1/2021	01:20:54	423	Update Unit Address	17 AV N / VINCENT AV N		119080
8/1/2021	01:20:54	111	Update Unit Address	17 AV N / VINCENT AV N		119080
8/1/2021	01:20:54	420	Update Unit Address	17 AV N / VINCENT AV N		119080
8/1/2021	01:20:54	425	Update Unit Address	17 AV N / VINCENT AV N		119080
8/1/2021	01:20:54	511	Update Unit Address	17 AV N / VINCENT AV N		119080
8/1/2021	01:21:01	850	___ Available	17 AV N / VINCENT AV N	Unit Cleared From Incident 21-171118	850
				[SUSPP/CHASE: 21-171118 & SHOTS/HELP CCN:21-171187]		
8/1/2021	01:21:15	220	Record Check: Vehicle Check	UPTON AVE N\17 AVE N	220 IncidentId: 10001370 LIC- [REDACTED] LIY-2021 LIT-mi	220
8/1/2021	01:21:15	220	Vehicle Check Supplemental info	UPTON AVE N\17 AVE N	Added Vehicle Check supplemental information	220
8/1/2021	01:21:15		Supplemental Information	17 AV N / VINCENT AV N	Supplemental Vehicle record 1084869 was added for license plate [REDACTED]	Mobile1
8/1/2021	01:21:15		License Plate	17 AV N / VINCENT AV N	Plate Number [REDACTED] has been added.	Mobile1
8/1/2021	01:21:21	420	Update Unit Address	17 AV N / VINCENT AV N		119080
8/1/2021	01:21:21	511	Update Unit Address	17 AV N / VINCENT AV N		119080
8/1/2021	01:21:21	425	Update Unit Address	17 AV N / VINCENT AV N		119080
8/1/2021	01:21:21	111	Update Unit Address	17 AV N / VINCENT AV N		119080
8/1/2021	01:21:21	423	Update Unit Address	17 AV N / VINCENT AV N		119080
8/1/2021	01:21:21	530	Update Unit Address	17 AV N / VINCENT AV N		119080
8/1/2021	01:21:21	410	Update Unit Address	17 AV N / VINCENT AV N		119080
8/1/2021	01:21:21	110	Update Unit Address	17 AV N / VINCENT AV N		119080
8/1/2021	01:21:21	560	Update Unit Address	17 AV N / VINCENT AV N		119080
8/1/2021	01:21:21	210	Update Unit Address	17 AV N / VINCENT AV N		119080
8/1/2021	01:21:21	424	Update Unit Address	17 AV N / VINCENT AV N		119080
8/1/2021	01:21:21	112	Update Unit Address	17 AV N / VINCENT AV N		119080
8/1/2021	01:21:21	810	Update Unit Address	17 AV N / VINCENT AV N		119080
8/1/2021	01:21:21	222	Update Unit Address	17 AV N / VINCENT AV N		119080
8/1/2021	01:21:21	421	Update Unit Address	17 AV N / VINCENT AV N		119080
8/1/2021	01:21:21	461	Update Unit Address	17 AV N / VINCENT AV N		119080
8/1/2021	01:21:21	520	Update Unit Address	17 AV N / VINCENT AV N		119080
8/1/2021	01:21:21	422	Update Unit Address	17 AV N / VINCENT AV N		119080
8/1/2021	01:21:21	431	Update Unit Address	17 AV N / VINCENT AV N		119080
8/1/2021	01:21:23	112	___ Available	17 AV N / VINCENT AV N	[CHASE: Unit Cleared From Incident 21-171118 21-171118 & SHOTS/HELP CCN:21-171187]	112
8/1/2021	01:21:30	220	Record Check: Vehicle Check	UPTON AVE N\17 AVE N	220 IncidentId: 10001370 LIC- [REDACTED] LIY-2021 LIT-mi	220
8/1/2021	01:21:30	220	Vehicle Check Supplemental info	UPTON AVE N\17 AVE N	Added Vehicle Check supplemental information	220
8/1/2021	01:21:37		UserAction		User clicked Exit/Save	119080
8/1/2021	01:21:41		Read Incident		Incident 370 was Marked as Read.	119080
8/1/2021	01:21:49		UserAction		User clicked Exit/Save	119080
8/1/2021	01:22:02	220	Record Check: Vehicle Check	UPTON AVE N\17 AVE N	220 IncidentId: 10001370 LIC- [REDACTED] LIY-2021 LIT-pc	220
8/1/2021	01:22:02	220	Vehicle Check Supplemental info	UPTON AVE N\17 AVE N	Added Vehicle Check supplemental information.	220
8/1/2021	01:22:11	220	Record Check: Vehicle Check	UPTON AVE N\17 AVE N	220 IncidentId: 10001370 LIC- [REDACTED]	220
8/1/2021	01:22:11	220	Vehicle Check Supplemental info	UPTON AVE N\17 AVE N	Added Vehicle Check supplemental information	220
8/1/2021	01:22:11		Supplemental Information	17 AV N / VINCENT AV N	Supplemental Vehicle record 1084870 was added for license plate [REDACTED]	Mobile1
8/1/2021	01:22:11		License Plate	17 AV N / VINCENT AV N	Plate Number [REDACTED] has been added.	Mobile1
8/1/2021	01:22:47	420	Update Unit Address	17 AV N / VINCENT AV N		119080
8/1/2021	01:22:47	425	Update Unit Address	17 AV N / VINCENT AV N		119080
8/1/2021	01:22:47	511	Update Unit Address	17 AV N / VINCENT AV N		119080
8/1/2021	01:22:47	423	Update Unit Address	17 AV N / VINCENT AV N		119080
8/1/2021	01:22:47	111	Update Unit Address	17 AV N / VINCENT AV N		119080
8/1/2021	01:22:47	424	Update Unit Address	17 AV N / VINCENT AV N		119080
8/1/2021	01:22:47	210	Update Unit Address	17 AV N / VINCENT AV N		119080
8/1/2021	01:22:47	560	Update Unit Address	17 AV N / VINCENT AV N		119080
8/1/2021	01:22:47	110	Update Unit Address	17 AV N / VINCENT AV N		119080
8/1/2021	01:22:47	410	Update Unit Address	17 AV N / VINCENT AV N		119080
8/1/2021	01:22:47	530	Update Unit Address	17 AV N / VINCENT AV N		119080
8/1/2021	01:22:47	810	Update Unit Address	17 AV N / VINCENT AV N		119080
8/1/2021	01:22:47	222	Update Unit Address	17 AV N / VINCENT AV N		119080
8/1/2021	01:22:47	431	Update Unit Address	17 AV N / VINCENT AV N		119080
8/1/2021	01:22:47	422	Update Unit Address	17 AV N / VINCENT AV N		119080
8/1/2021	01:22:47	520	Update Unit Address	17 AV N / VINCENT AV N		119080
8/1/2021	01:22:47	461	Update Unit Address	17 AV N / VINCENT AV N		119080
8/1/2021	01:22:47	421	Update Unit Address	17 AV N / VINCENT AV N		119080
8/1/2021	01:23:01	421	Update Unit Address	17 AV N / VINCENT AV N		119080
8/1/2021	01:23:01	461	Update Unit Address	17 AV N / VINCENT AV N		119080
8/1/2021	01:23:01	520	Update Unit Address	17 AV N / VINCENT AV N		119080
8/1/2021	01:23:01	422	Update Unit Address	17 AV N / VINCENT AV N		119080
8/1/2021	01:23:01	431	Update Unit Address	17 AV N / VINCENT AV N		119080
8/1/2021	01:23:01	222	Update Unit Address	17 AV N / VINCENT AV N		119080
8/1/2021	01:23:01	810	Update Unit Address	17 AV N / VINCENT AV N		119080
8/1/2021	01:23:01	530	Update Unit Address	17 AV N / VINCENT AV N		119080
8/1/2021	01:23:01	410	Update Unit Address	17 AV N / VINCENT AV N		119080
8/1/2021	01:23:01	110	Update Unit Address	17 AV N / VINCENT AV N		119080
8/1/2021	01:23:01	560	Update Unit Address	17 AV N / VINCENT AV N		119080
8/1/2021	01:23:01	210	Update Unit Address	17 AV N / VINCENT AV N		119080
8/1/2021	01:23:01	424	Update Unit Address	17 AV N / VINCENT AV N		119080
8/1/2021	01:23:01	111	Update Unit Address	17 AV N / VINCENT AV N		119080
8/1/2021	01:23:01	423	Update Unit Address	17 AV N / VINCENT AV N		119080
8/1/2021	01:23:01	511	Update Unit Address	17 AV N / VINCENT AV N		119080
8/1/2021	01:23:01	425	Update Unit Address	17 AV N / VINCENT AV N		119080
8/1/2021	01:23:01	420	Update Unit Address	17 AV N / VINCENT AV N		119080
8/1/2021	01:23:04	531	A Arrived	17 AV N / VINCENT AV N	[CHASE: 21-171118 & HELP: 21-171187]	531
8/1/2021	01:23:22	531	Update Unit Address	17 AV N / VINCENT AV N		119080
8/1/2021	01:23:22	520	Update Unit Address	17 AV N / VINCENT AV N		119080
8/1/2021	01:23:22	431	Update Unit Address	17 AV N / VINCENT AV N		119080
8/1/2021	01:23:22	422	Update Unit Address	17 AV N / VINCENT AV N		119080
8/1/2021	01:23:22	461	Update Unit Address	17 AV N / VINCENT AV N		119080
8/1/2021	01:23:22	421	Update Unit Address	17 AV N / VINCENT AV N		119080
8/1/2021	01:23:22	810	Update Unit Address	17 AV N / VINCENT AV N		119080
8/1/2021	01:23:22	222	Update Unit Address	17 AV N / VINCENT AV N		119080
8/1/2021	01:23:22	420	Update Unit Address	17 AV N / VINCENT AV N		119080
8/1/2021	01:23:22	425	Update Unit Address	17 AV N / VINCENT AV N		119080

8/1/2021	01:23:22	511	Update Unit Address	17 AV N / VINCENT AV N		119080
8/1/2021	01:23:22	423	Update Unit Address	17 AV N / VINCENT AV N		119080
8/1/2021	01:23:22	111	Update Unit Address	17 AV N / VINCENT AV N		119080
8/1/2021	01:23:22	424	Update Unit Address	17 AV N / VINCENT AV N		119080
8/1/2021	01:23:22	210	Update Unit Address	17 AV N / VINCENT AV N		119080
8/1/2021	01:23:22	560	Update Unit Address	17 AV N / VINCENT AV N		119080
8/1/2021	01:23:22	110	Update Unit Address	17 AV N / VINCENT AV N		119080
8/1/2021	01:23:22	410	Update Unit Address	17 AV N / VINCENT AV N		119080
8/1/2021	01:23:22	530	Update Unit Address	17 AV N / VINCENT AV N		119080
8/1/2021	01:23:39	530	Update Unit Address	17 AV N / VINCENT AV N		119080
8/1/2021	01:23:39	410	Update Unit Address	17 AV N / VINCENT AV N		119080
8/1/2021	01:23:39	110	Update Unit Address	17 AV N / VINCENT AV N		119080
8/1/2021	01:23:39	560	Update Unit Address	17 AV N / VINCENT AV N		119080
8/1/2021	01:23:39	210	Update Unit Address	17 AV N / VINCENT AV N		119080
8/1/2021	01:23:39	424	Update Unit Address	17 AV N / VINCENT AV N		119080
8/1/2021	01:23:39	111	Update Unit Address	17 AV N / VINCENT AV N		119080
8/1/2021	01:23:39	423	Update Unit Address	17 AV N / VINCENT AV N		119080
8/1/2021	01:23:39	511	Update Unit Address	17 AV N / VINCENT AV N		119080
8/1/2021	01:23:39	425	Update Unit Address	17 AV N / VINCENT AV N		119080
8/1/2021	01:23:39	420	Update Unit Address	17 AV N / VINCENT AV N		119080
8/1/2021	01:23:39	222	Update Unit Address	17 AV N / VINCENT AV N		119080
8/1/2021	01:23:39	810	Update Unit Address	17 AV N / VINCENT AV N		119080
8/1/2021	01:23:39	421	Update Unit Address	17 AV N / VINCENT AV N		119080
8/1/2021	01:23:39	461	Update Unit Address	17 AV N / VINCENT AV N		119080
8/1/2021	01:23:39	422	Update Unit Address	17 AV N / VINCENT AV N		119080
8/1/2021	01:23:39	431	Update Unit Address	17 AV N / VINCENT AV N		119080
8/1/2021	01:23:39	520	Update Unit Address	17 AV N / VINCENT AV N		119080
8/1/2021	01:23:39	531	Update Unit Address	17 AV N / VINCENT AV N		119080
8/1/2021	01:23:49	531	Update Unit Address	17 AV N / VINCENT AV N		119080
8/1/2021	01:23:49	520	Update Unit Address	17 AV N / VINCENT AV N		119080
8/1/2021	01:23:49	431	Update Unit Address	17 AV N / VINCENT AV N		119080
8/1/2021	01:23:49	422	Update Unit Address	17 AV N / VINCENT AV N		119080
8/1/2021	01:23:49	461	Update Unit Address	17 AV N / VINCENT AV N		119080
8/1/2021	01:23:49	421	Update Unit Address	17 AV N / VINCENT AV N		119080
8/1/2021	01:23:49	810	Update Unit Address	17 AV N / VINCENT AV N		119080
8/1/2021	01:23:49	222	Update Unit Address	17 AV N / VINCENT AV N		119080
8/1/2021	01:23:49	420	Update Unit Address	17 AV N / VINCENT AV N		119080
8/1/2021	01:23:49	425	Update Unit Address	17 AV N / VINCENT AV N		119080
8/1/2021	01:23:49	511	Update Unit Address	17 AV N / VINCENT AV N		119080
8/1/2021	01:23:49	423	Update Unit Address	17 AV N / VINCENT AV N		119080
8/1/2021	01:23:49	111	Update Unit Address	17 AV N / VINCENT AV N		119080
8/1/2021	01:23:49	424	Update Unit Address	17 AV N / VINCENT AV N		119080
8/1/2021	01:23:49	210	Update Unit Address	17 AV N / VINCENT AV N		119080
8/1/2021	01:23:49	560	Update Unit Address	17 AV N / VINCENT AV N		119080
8/1/2021	01:23:49	110	Update Unit Address	17 AV N / VINCENT AV N		119080
8/1/2021	01:23:49	410	Update Unit Address	17 AV N / VINCENT AV N		119080
8/1/2021	01:23:49	530	Update Unit Address	17 AV N / VINCENT AV N		119080
8/1/2021	01:23:52		UserAction		User clicked Exit/Save	119080
8/1/2021	01:24:47	424	___ Available	17 AV N / VINCENT AV N [CHASE: 171118 & HELP: 171187]	Unit Cleared From Incident 21-171118	424
8/1/2021	01:25:41	511	Custom Timer		At Scene for Other Problem/Nat-Unit marked as late.	
8/1/2021	01:25:59	511	___ Available	17 AV N / VINCENT AV N [CHASE: 171118 & HELP: 171187]	Unit Cleared From Incident 21-171118	511
8/1/2021	01:26:33	810	___ Available	17 AV N / VINCENT AV N [CHASE: 171118 & HELP: 171187]	Unit Cleared From Incident 21-171118	810
8/1/2021	01:26:56		UserAction		User clicked Exit/Save	CT121621
8/1/2021	01:26:59		UserAction		User clicked Exit/Save	CT119878
8/1/2021	01:27:06	110	Record Check: Vehicle Check	10 ST NIEB I394 TO 6 ST N	110 IncidentId: 10001370 LIC- [REDACTED]	110
8/1/2021	01:27:06	110	Vehicle Check Supplemental info	10 ST NIEB I394 TO 6 ST N	Added Vehicle Check supplemental information	110
8/1/2021	01:27:06		Supplemental Information	17 AV N / VINCENT AV N	Supplemental Vehicle record 1084872 was added for license plate [REDACTED]	Mobile1
8/1/2021	01:27:06		License Plate	17 AV N / VINCENT AV N	Plate Number [REDACTED] has been added.	Mobile1
8/1/2021	01:28:05	531	Custom Timer		At Scene for Other Problem/Nat-Unit marked as late.	
8/1/2021	01:28:54	425	___ Available	17 AV N / VINCENT AV N [CHASE: 171118 & HELP: 171187]	Unit Cleared From Incident 21-171118	425
8/1/2021	01:29:28	223	___ Available	17 AV N / VINCENT AV N [CHASE: 171118 & HELP: 171187]	Unit Cleared From Incident 21-171118	223
8/1/2021	01:29:30	340	___ Available	17 AV N / VINCENT AV N [CHASE: 171118 & HELP: 171187]	Unit Cleared From Incident 21-171118	340
8/1/2021	01:30:11	21	A2 Arrived 2nd Loc	17 AV N / VINCENT AV N	Incident ID = 10001370, 44.997008, -93.315902, ,	21
8/1/2021	01:30:12	431	C4 Code 4	17 AVE NIUPTON AVE N		119080
8/1/2021	01:30:12	411	C4 Code 4	6 ST S14 AVE S		119080
8/1/2021	01:30:12	461	C4 Code 4	17 AVE NIVINCENT AVE N		119080
8/1/2021	01:30:12	423	C4 Code 4	VINCENT AVE N17 AVE N		119080
8/1/2021	01:30:12	213	C4 Code 4	17 AVE NIWASHBURN AVE N		119080
8/1/2021	01:30:12	212	C4 Code 4	UNIVERSITY AVE NE122 AVE NE		119080
8/1/2021	01:30:12	110	C4 Code 4	1 AVE N14 ST N		119080
8/1/2021	01:30:12	421	C4 Code 4	VINCENT AVE N17 AVE N		119080
8/1/2021	01:30:12	121	C4 Code 4	16 AVE NIUPTON AVE N		119080
8/1/2021	01:30:12	261	C4 Code 4	UPTON AVE N16 AVE N		119080
8/1/2021	01:30:12	804	C4 Code 4	WEST BROADWAY1BRYANT AVE N		119080
8/1/2021	01:30:12	320	C4 Code 4	CURRIE AVE N12 ST N		119080
8/1/2021	01:30:12	211	C4 Code 4	16 AVE NIUPTON AVE N		119080
8/1/2021	01:30:12	430	C4 Code 4	16 AVE NIVINCENT AVE N		119080
8/1/2021	01:30:12	222	C4 Code 4	MARSHALL ST NE13 AVE NE		119080
8/1/2021	01:30:12	531	C4 Code 4	17 AVE NIUPTON AVE N		119080
8/1/2021	01:30:12	510	C4 Code 4	28 ST WLYNDALE AVE S		119080
8/1/2021	01:30:12	403	C4 Code 4	17 AVE NIUPTON AVE N		119080
8/1/2021	01:30:12	220	C4 Code 4	UPTON AVE N17 AVE N		119080
8/1/2021	01:30:13	210	C4 Code 4	BROADWAY ST NE1CENTRAL AVE NE		119080
8/1/2021	01:30:13	122	C4 Code 4	ROYALSTON AVE N1HOLDEN ST N		119080
8/1/2021	01:30:13	422	C4 Code 4	17 AV N / VINCENT AV N [CHASE: 171118 & HELP: 171187]		119080
8/1/2021	01:30:13	460	C4 Code 4	16 AVE NIUPTON AVE N		119080
8/1/2021	01:30:13	410	C4 Code 4	5 ST N13 AVE N		119080
8/1/2021	01:30:13	420	C4 Code 4	16 AVE NIVINCENT AVE N		119080
8/1/2021	01:30:13	206	C4 Code 4	19 AVE NE1CENTRAL AVE NE		119080
8/1/2021	01:30:13	506	C4 Code 4	4 AVE S15 ST S		119080

8/1/2021	01:30:13	111	C4 Code 4	6 ST N\1 AVE N		119080
8/1/2021	01:30:13	520	C4 Code 4	31 ST W\PILLSBURY AVE S		119080
8/1/2021	01:30:13		Incident Timer Clear		Incident Timer Cleared For Vehicle	
8/1/2021	01:30:13	21	C4 Code 4	17 AV N / VINCENT AV N		119080
8/1/2021	01:30:13	723	C4 Code 4	17 AV N / VINCENT AV N		119080
8/1/2021	01:30:34	520	__ Available	17 AV N / VINCENT AV N [CHASE: 171118 & HELP: 171187]	Unit Cleared From Incident 21-171118	520
8/1/2021	01:31:21	122	__ Available	17 AV N / VINCENT AV N [CHASE: 171118 & HELP: 171187]	Unit Cleared From Incident 21-171118	122
8/1/2021	01:32:41	110	__ Available	17 AV N / VINCENT AV N [CHASE: 171118 & HELP: 171187]	Unit Cleared From Incident 21-171118	110
8/1/2021	01:33:31		UserAction		User clicked Exit/Save	DS05
8/1/2021	01:36:33		Read Incident		Incident 370 was Marked as Read.	F125285
8/1/2021	01:36:41	530	__ Available	17 AV N / VINCENT AV N [CHASE: 171118 & HELP: 171187]	Unit Cleared From Incident 21-171118	530
8/1/2021	01:38:18	804	__ Available	17 AV N / VINCENT AV N [CHASE: 171118 & HELP: 171187]	Unit Cleared From Incident 21-171118	804
8/1/2021	01:39:10		UserAction		User clicked Exit/Save	F125285
8/1/2021	01:39:53		Read Incident		Incident 370 was Marked as Read.	119080
8/1/2021	01:42:08		Read Incident		Incident 370 was Marked as Read.	CT121621
8/1/2021	01:44:29	210	__ Available	17 AV N / VINCENT AV N [CHASE: 171118 & HELP: 171187]	Unit Cleared From Incident 21-171118	210
8/1/2021	01:45:09	213	__ Available	17 AV N / VINCENT AV N [CHASE: 171118 & HELP: 171187]	Unit Cleared From Incident 21-171118	213
8/1/2021	01:52:10		UserAction		User clicked Exit/Save	100846
8/1/2021	01:53:04	261	__ Available	17 AV N / VINCENT AV N [CHASE: 171118 & HELP: 171187]	Unit Cleared From Incident 21-171118	261
8/1/2021	01:53:13	410	__ Available	17 AV N / VINCENT AV N [CHASE: 171118 & HELP: 171187]	Unit Cleared From Incident 21-171118	410
8/1/2021	01:54:11		Read Incident		Incident 370 was Marked as Read.	CT121621
8/1/2021	01:55:20	206	__ Available	17 AV N / VINCENT AV N [CHASE: 171118 & HELP: 171187]	Unit Cleared From Incident 21-171118	206
8/1/2021	02:04:44		UserAction		User clicked Exit/Save	CT121621
8/1/2021	02:11:50		Supplemental Information	17 AV N / VINCENT AV N	Supplemental Vehicle record 1084876 was added for license plate [REDACTED]	Mobile1
8/1/2021	02:11:50		License Plate	17 AV N / VINCENT AV N	Plate Number [REDACTED] has been added.	Mobile1
8/1/2021	02:11:50	220	Record Check: Vehicle Check	UPTON AVE N\17 AVE N	220 IncidentId: 10001370 LIC-[REDACTED]	220
8/1/2021	02:11:50	220	Vehicle Check Supplemental info	UPTON AVE N\17 AVE N	Added Vehicle Check supplemental information	220
8/1/2021	02:12:12		Read Incident		Incident 370 was Marked as Read.	119080
8/1/2021	02:13:14	212	__ Available	17 AV N / VINCENT AV N [CHASE: 171118 & HELP: 171187]	Unit Cleared From Incident 21-171118	212
8/1/2021	02:13:20	220	Record Check: Vehicle Check	UPTON AVE N\17 AVE N	220 IncidentId: 10001370 LIC-[REDACTED]	220
8/1/2021	02:13:20	220	Vehicle Check Supplemental info	UPTON AVE N\17 AVE N	Added Vehicle Check supplemental information	220
8/1/2021	02:13:20		Supplemental Information	17 AV N / VINCENT AV N	Supplemental Vehicle record 1084877 was added for license plate [REDACTED]	Mobile1
8/1/2021	02:13:20		License Plate	17 AV N / VINCENT AV N	Plate Number [REDACTED] has been added.	Mobile1
8/1/2021	02:14:17	222	__ Available	17 AV N / VINCENT AV N [CHASE: 171118 & HELP: 171187]	Unit Cleared From Incident 21-171118	222
8/1/2021	02:14:57	320	__ Available	17 AV N / VINCENT AV N [CHASE: 171118 & HELP: 171187]	Unit Cleared From Incident 21-171118	320
8/1/2021	02:18:01	710	D Dispatched	17 AV N / VINCENT AV N		119080
8/1/2021	02:18:01	710	Update Sector	17 AV N / VINCENT AV N	From Sector MPLS to	119080
8/1/2021	02:18:01	710	E EnRoute	17 AV N / VINCENT AV N [CHASE: 171118 & HELP: 171187]	Responding From = 2301 PILLSBURY AV S [1280 C4 @ 0352].	119080
8/1/2021	02:18:01	710	A Arrived	17 AV N / VINCENT AV N [CHASE: 171118 & HELP: 171187]		119080
8/1/2021	02:18:01	723	Unit Backed up	17 AV N / VINCENT AV N	Backed up with 710	119080
8/1/2021	02:18:09		Read Incident		Incident 370 was Marked as Read.	119080
8/1/2021	02:21:14		Read Incident		Incident 370 was Marked as Read.	119080
8/1/2021	02:21:23	211	E2 EnRoute 2nd Loc	37 AV NE / TECHNOLOGY DR	Incident ID = 10001370, 45035349, 93277805,	119080
8/1/2021	02:22:33		Read Incident		Incident 370 was Marked as Read.	131367
8/1/2021	02:23:01	710	Incident Late Timer			
8/1/2021	02:23:01	710	Custom Timer		At Scene for Other Problem/Nat-Unit marked as late.	
8/1/2021	02:23:15	710	C4 Code 4	17 AV N / VINCENT AV N [CHASE: 171118 & HELP: 171187]		131367
8/1/2021	02:23:15		Incident Timer Clear		Incident Timer Cleared For Vehicle	
8/1/2021	02:24:50	957	D Dispatched	17 AV N / VINCENT AV N		957
8/1/2021	02:24:50	957	Update Sector	17 AV N / VINCENT AV N	From Sector MPLS to	957
8/1/2021	02:24:50	957	E EnRoute	17 AV N / VINCENT AV N [CHASE: 171118 & HELP: 171187]	Responding From = 37 AVE NE\SAINT ANTHONY PKY.	957
8/1/2021	02:31:37		UserAction		User clicked Exit/Save	CT121621
8/1/2021	02:32:23	957	A Arrived	17 AV N / VINCENT AV N [CHASE: 171118 & HELP: 171187]		957
8/1/2021	02:33:36	211	A2 Arrived 2nd Loc	37 AV NE / TECHNOLOGY DR	Incident ID = 10001370, 45.035349, -93.277805, ,	211
8/1/2021	02:34:13		Read Incident		Incident 370 was Marked as Read.	002219
8/1/2021	02:34:17		Read Incident		Incident 370 was Marked as Read.	002219
8/1/2021	02:34:55		Read Incident		Incident 370 was Marked as Read.	002219
8/1/2021	02:35:00		Read Incident		Incident 370 was Marked as Read.	002219
8/1/2021	02:35:43		Read Incident		Incident 370 was Marked as Read.	119080
8/1/2021	02:37:23	957	Incident Late Timer			
8/1/2021	02:37:23	957	Custom Timer		At Scene for Other Problem/Nat-Unit marked as late.	
8/1/2021	02:39:39	211	__ Available	17 AV N / VINCENT AV N [CHASE: 171118 & HELP: 171187]	Unit Cleared From Incident 21-171118	211
8/1/2021	03:05:24		UserAction		User clicked Exit/Save	F125285
8/1/2021	03:05:48		Read Incident		Incident 370 was Marked as Read.	119080
8/1/2021	03:07:28		UserAction		User clicked Exit/Save	DS05
8/1/2021	03:07:29		Read Incident		Incident 370 was Marked as Read.	126937
8/1/2021	03:08:16		UserAction		User clicked Exit/Save	DS05
8/1/2021	03:09:59	461	Record Check: Vehicle Check	17 AVE N\VINCENT AVE N	461 IncidentId: 10001370 LIC-[REDACTED]	461
8/1/2021	03:09:59	461	Vehicle Check Supplemental info	17 AVE N\VINCENT AVE N	Added Vehicle Check supplemental information	461
8/1/2021	03:09:59		Supplemental Information	17 AV N / VINCENT AV N	Supplemental Vehicle record 1084888 was added for license plate [REDACTED]	Mobile1
8/1/2021	03:09:59		License Plate	17 AV N / VINCENT AV N	Plate Number [REDACTED] has been added.	Mobile1
8/1/2021	03:12:05		Read Incident		Incident 370 was Marked as Read.	119080
8/1/2021	03:12:13	460	E2 EnRoute 2nd Loc	616 37 AV N	Incident ID = 10001370, 45022117, 93286760,	119080
8/1/2021	03:14:03		Read Incident		Incident 370 was Marked as Read.	F129443
8/1/2021	03:15:03	510	__ Available	17 AV N / VINCENT AV N [CHASE: 171118 & HELP: 171187]	Unit Cleared From Incident 21-171118	510
8/1/2021	03:17:25	220	__ Available	17 AV N / VINCENT AV N [CHASE: 171118 & HELP: 171187]	Unit Cleared From Incident 21-171118	220

				171118 & HELP: 171187]		
8/1/2021	03:19:35	460	A2 Arrived 2nd Loc	616 37 AV N	Incident ID = 10001370, 45.022117, -93.28676, ,	460
8/1/2021	03:23:11		Read Incident		Incident 370 was Marked as Read.	119080
8/1/2021	03:33:57		UserAction		User clicked Exit/Save	119080
8/1/2021	03:34:02		UserAction		User clicked Exit/Save	119080
8/1/2021	03:44:09	506	___ Available	17 AV N / VINCENT AV N [CHASE: 171118 & HELP: 171187]	Unit Cleared From Incident 21-171118	506
8/1/2021	03:52:27	113	D Dispatched	17 AV N / VINCENT AV N		113
8/1/2021	03:52:27	113	Update Sector	17 AV N / VINCENT AV N	From Sector P1 to	113
8/1/2021	03:52:27	113	E EnRoute	17 AV N / VINCENT AV N [CHASE: 171118 & HELP: 171187]	Responding From = 1 AVE N¼ ST N.	113
8/1/2021	03:53:17	560	___ Available	17 AV N / VINCENT AV N [CHASE: 171118 & HELP: 171187]	Unit Cleared From Incident 21-171118	560
8/1/2021	03:54:47	957	___ Available	17 AV N / VINCENT AV N [CHASE: 171118 & HELP: 171187]	Unit Cleared From Incident 21-171118	957
8/1/2021	03:58:18		Read Incident		Incident 370 was Marked as Read.	119080
8/1/2021	04:02:26		Read Incident		Incident 370 was Marked as Read.	119080
8/1/2021	04:02:32	411	E2 EnRoute 2nd Loc	HC JAIL	Incident ID = 10001370, 401 4 AV S 44976944, 93264444,	119080
8/1/2021	04:02:32		Incident Timer Clear		Incident Timer Cleared For Vehicle	
8/1/2021	04:04:15	411	A2 Arrived 2nd Loc	HC JAIL	Incident ID = 10001370, 401 4 AV S 44.976944, -93.264444, ,	411
8/1/2021	04:06:09		Read Incident		Incident 370 was Marked as Read.	119080
8/1/2021	04:10:05		UserAction		User clicked Exit/Save	CT121621
8/1/2021	04:10:46	121	___ Available	17 AV N / VINCENT AV N [CHASE: 171118 & HELP: 171187]	Unit Cleared From Incident 21-171118	121
8/1/2021	04:13:44		Read Incident		Incident 370 was Marked as Read.	002219
8/1/2021	04:15:31		Read Incident		Incident 370 was Marked as Read.	126937
8/1/2021	04:16:53		Read Incident		Incident 370 was Marked as Read.	F129443
8/1/2021	05:08:44		Read Incident		Incident 370 was Marked as Read.	007797
8/1/2021	05:13:03		UserAction		User clicked Exit/Save	CT127193
8/1/2021	05:14:08		UserAction		User clicked Exit/Save	CT127193
8/1/2021	05:18:34		UserAction		User clicked Exit/Save	007797
8/1/2021	05:18:36	113	C4 Code 4	16 AVE N¼UPTON AVE N		007797
8/1/2021	05:22:57		UserAction		User clicked Exit/Save	CT121621
8/1/2021	05:24:44		Premise History Access		Premise History Viewed	007797
8/1/2021	05:25:42	113	Update Unit Address	17 AV N / VINCENT AV N		007797
8/1/2021	05:25:42	430	Update Unit Address	17 AV N / VINCENT AV N		007797
8/1/2021	05:25:42	423	Update Unit Address	17 AV N / VINCENT AV N		007797
8/1/2021	05:25:42	420	Update Unit Address	17 AV N / VINCENT AV N		007797
8/1/2021	05:25:42	461	Update Unit Address	17 AV N / VINCENT AV N		007797
8/1/2021	05:25:42	421	Update Unit Address	17 AV N / VINCENT AV N		007797
8/1/2021	05:25:42	531	Update Unit Address	17 AV N / VINCENT AV N		007797
8/1/2021	05:25:42	422	Update Unit Address	17 AV N / VINCENT AV N		007797
8/1/2021	05:25:42	431	Update Unit Address	17 AV N / VINCENT AV N		007797
8/1/2021	05:25:42	710	Update Unit Address	17 AV N / VINCENT AV N		007797
8/1/2021	05:25:42	723	Update Unit Address	17 AV N / VINCENT AV N		007797
8/1/2021	05:25:42	21	Update Unit Address	17 AV N / VINCENT AV N		007797
8/1/2021	05:25:42	403	Update Unit Address	17 AV N / VINCENT AV N		007797
8/1/2021	05:25:44		UserAction		User clicked Exit/Save	007797
8/1/2021	05:25:47		UserAction		User clicked Exit/Save	007797
8/1/2021	05:26:27		UserAction		User clicked Exit/Save	007797
8/1/2021	05:28:29		UserAction		User clicked Exit/Save	007797
8/1/2021	05:29:17		UserAction		User clicked Exit/Save	007797
8/1/2021	05:29:36		UserAction		User clicked Exit/Save	007797
8/1/2021	05:33:30		UserAction		User clicked Exit/Save	007797
8/1/2021	05:39:44		Read Incident		Incident 370 was Marked as Read.	F093983
8/1/2021	05:41:10	411	___ Available	17 AV N / VINCENT AV N [HELP: 171187]	Unit Cleared From Incident 21-171118	411
8/1/2021	05:42:06		Read Incident		Incident 370 was Marked as Read.	F093983
8/1/2021	05:46:42		UserAction		User clicked Exit/Save	007797
8/1/2021	05:48:17		UserAction		User clicked Exit/Save	007797
8/1/2021	05:51:08		UserAction		User clicked Exit/Save	007797
8/1/2021	05:51:15		UserAction		User clicked Exit/Save	007797
8/1/2021	05:53:35	460	Record Check: Vehicle Check	16 AVE N¼THOMAS AVE N	460 IncidentId: 10001370 LIC- [REDACTED]	460
8/1/2021	05:53:35	460	Vehicle Check Supplemental info	16 AVE N¼THOMAS AVE N	Added Vehicle Check supplemental information	460
8/1/2021	05:53:35		Supplemental Information	17 AV N / VINCENT AV N	Supplemental Vehicle record 1084921 was added for license plate [REDACTED]	Mobile1
8/1/2021	05:53:35		License Plate	17 AV N / VINCENT AV N	Plate Number [REDACTED] has been added.	Mobile1
8/1/2021	06:15:14	420	Record Check: Vehicle Check	VINCENT AVE N¼17 AVE N	420 IncidentId: 10001370 LIC- [REDACTED]	420
8/1/2021	06:15:14	420	Vehicle Check Supplemental info	VINCENT AVE N¼17 AVE N	Added Vehicle Check supplemental information	420
8/1/2021	06:18:29	421	Record Check: Vehicle Check	VINCENT AVE N¼17 AVE N	421 IncidentId: 10001370 LIC- [REDACTED]	421
8/1/2021	06:18:29	421	Vehicle Check Supplemental info	VINCENT AVE N¼17 AVE N	Added Vehicle Check supplemental information	421
8/1/2021	06:19:00	421	Record Check: Vehicle Check	VINCENT AVE N¼17 AVE N	421 IncidentId: 10001370 LIC- [REDACTED]	421
8/1/2021	06:19:00	421	Vehicle Check Supplemental info	VINCENT AVE N¼17 AVE N	Added Vehicle Check supplemental information	421
8/1/2021	06:19:45		UserAction		User clicked Exit/Save	007797
8/1/2021	06:25:04		UserAction		User clicked Exit/Save	CT133874
8/1/2021	06:27:24		Read Incident		Incident 370 was Marked as Read.	007797
8/1/2021	06:28:35	21	___ Available	17 AV N / VINCENT AV N [HELP: 171187]	Unit Cleared From Incident 21-171118	21
8/1/2021	06:29:24		Read Incident		Incident 370 was Marked as Read.	007797
8/1/2021	06:30:50	422	___ Available	17 AV N / VINCENT AV N [HELP: 171187]	Unit Cleared From Incident 21-171118	422
8/1/2021	06:31:39	460	___ Available	17 AV N / VINCENT AV N [HELP: 171187]	Unit Cleared From Incident 21-171118	460
8/1/2021	06:37:08	113	___ Available	17 AV N / VINCENT AV N [HELP: 171187]	Unit Cleared From Incident 21-171118	113
8/1/2021	06:37:49	431	___ Available	17 AV N / VINCENT AV N [HELP: 171187]	Unit Cleared From Incident 21-171118	431
8/1/2021	06:48:57	423	___ Available	17 AV N / VINCENT AV N [HELP: 171187]	Unit Cleared From Incident 21-171118	423
8/1/2021	06:50:46	531	___ Available	17 AV N / VINCENT AV N [HELP: 171187]	Unit Cleared From Incident 21-171118	531
8/1/2021	06:52:39		Read Incident		Incident 370 was Marked as Read.	127193
8/1/2021	06:56:25		Read Incident		Incident 370 was Marked as Read.	127193
8/1/2021	06:56:46	430	D Dispatched	17 AV N / VINCENT AV N		127193
8/1/2021	06:56:46	430	Update Sector	17 AV N / VINCENT AV N	From Sector P4 to	127193
8/1/2021	06:56:46	430	E EnRoute	17 AV N / VINCENT AV N [HELP: 171187]	Responding From = 14 AVE N¼ALDRICH AVE N.	127193

8/1/2021	06:56:46	461	Unit Backed up	MORGAN AVE NPLYMOUTH AVE N	Backed up with 430	127193
8/1/2021	06:56:48	430	C4 Code 4	14 AVE NVALDRICH AVE N		127193
8/1/2021	07:00:14	430	___ Available	17 AV N / VINCENT AV N [HELP: 171187]	Unit Cleared From Incident 21-171118	430
8/1/2021	07:04:35		UserAction		User clicked Exit/Save	007797
8/1/2021	07:23:08	461	___ Available	17 AV N / VINCENT AV N [HELP: 171187]	Unit Cleared From Incident 21-171118	461
8/1/2021	07:39:52	421	___ Available	17 AV N / VINCENT AV N [HELP: 171187]	Unit Cleared From Incident 21-171118	421
8/1/2021	07:47:08		UserAction		User clicked Exit/Save	007797
8/1/2021	07:56:44		UserAction		User clicked Exit/Save	007797
8/1/2021	08:05:36		Read Incident		Incident 370 was Marked as Read.	F093401
8/1/2021	08:42:14	420	___ Available	17 AV N / VINCENT AV N [HELP: 171187]	Unit Cleared From Incident 21-171118	420
8/1/2021	08:46:02	403	___ Available	17 AV N / VINCENT AV N [HELP: 171187]	Unit Cleared From Incident 21-171118	403
8/1/2021	08:48:20	710	___ Available	17 AV N / VINCENT AV N [HELP: 171187]	Unit Cleared From Incident 21-171118	031779
8/1/2021	08:48:23	723	___ Available	17 AV N / VINCENT AV N [HELP: 171187]	Unit Cleared From Incident 21-171118	031779
8/1/2021	08:48:23	723	Response Closed	HELP: 171187	Response Disposition: AST-Assist	031779
8/1/2021	15:36:04		UserAction		User clicked Exit/Save	112834
8/1/2021	21:03:29		UserAction		User clicked Exit/Save	119080

Edit Log

Date	Time	Field	Changed From	Changed To	Reason	Table	Workstation	User
7/31/2021	12:33:45	Call_Back_Phone	(Blank)	(612) 387-5994	(Response Viewer)	Response_Master_Incident	T02	CT126937
7/31/2021	12:33:46	Address	(Blank)	(Blank)	New Entry	Response_Master_Incident	T02	CT126937
7/31/2021	12:33:52	Address	(Blank)	1642 VINCENT	New Entry	Response_Master_Incident	T02	CT126937
7/31/2021	12:33:52	Jurisdiction		MPD/MFD/North	(Response Viewer)	Response_Master_Incident	T02	CT126937
7/31/2021	12:33:52	Division		Precinct 4 North PSA	(Response Viewer)	Response_Master_Incident	T02	CT126937
7/31/2021	12:33:52	Battalion		P4 Sec 1N	(Response Viewer)	Response_Master_Incident	T02	CT126937
7/31/2021	12:33:52	Response_Area		410 B	(Response Viewer)	Response_Master_Incident	T02	CT126937
7/31/2021	12:33:52	ResponsePlanType	0	0	(Response Viewer)	Response_Master_Incident	T02	CT126937
7/31/2021	12:33:52	Address	1642 VINCENT	1642 VINCENT AV N	Entry	Response_Master_Incident	T02	CT126937
7/31/2021	12:33:52	Latitude	0	44995966	Selected/Returned from GeoLocator	Response_Master_Incident	T02	CT126937
7/31/2021	12:33:52	Longitude	0	93315905	Selected/Returned from GeoLocator	Response_Master_Incident	T02	CT126937
7/31/2021	12:34:26	Problem		Suspicious Person (P)	(Response Viewer)	Response_Master_Incident	T02	CT126937
7/31/2021	12:34:26	ResponsePlanType	0	0	(Response Viewer)	Response_Master_Incident	T02	CT126937
7/31/2021	12:34:26	Priority_Description		2		Response_Master_Incident	T02	CT126937
7/31/2021	12:34:26	Priority_Number	0	2		Response_Master_Incident	T02	CT126937
7/31/2021	12:34:26	Incident_Type		2 Officer Response - Pct Car	(Response Viewer)	Response_Master_Incident	T02	CT126937
7/31/2021	12:34:48	Caller_Location_Name		1642 VINCENT	(Response Viewer)	Response_Master_Incident	T02	CT126937
7/31/2021	12:34:55	Caller_Name		JOSPEH GOTO	(Response Viewer)	Response_Master_Incident	T02	CT126937
7/31/2021	12:34:55	Pickup_Map_Info		416A		Response_Transports	T02	CT126937
7/31/2021	12:34:55	Map_Info		416A		Response_Master_Incident	T02	CT126937
7/31/2021	12:36:14	Read Call	False	True	(Recall Window)	Response_Master_Incident	P02	119080
7/31/2021	12:34:04	Problem	Suspicious Person (P)	Chase on Foot (P)	UP 431	Response_Master_Incident	P02	119080
7/31/2021	12:34:04	Incident_Type	2 Officer Response - Pct Car	Miscellaneous/Administrative	CHASE(POWERLINE WINDOW)0	Response_Master_Incident	P02	119080
7/31/2021	12:34:04	RespReconfigState	0	1	Response reconfigure needed	Response_Master_Incident	P02	119080
7/31/2021	12:34:04	ResponsePlanType	0	1	UP 431	Response_Master_Incident	P02	119080
7/31/2021	12:34:04	Response_Plan		P4 1 Officer Response	CHASE(POWERLINE WINDOW)0	Response_Master_Incident	P02	119080
7/31/2021	12:34:04	DispatchLevel		Default	(PowerLine)	Response_Master_Incident	P02	119080
7/31/2021	12:34:04	Priority_Description	2	1	Default	Response_Master_Incident	P02	119080
7/31/2021	12:34:04	Priority_Number	2	1	Default	Response_Master_Incident	P02	119080
7/31/2021	12:34:04	Current_UnitRespPriorityDesc	411: 2	1	Default	Response_Vehicles_Assigned	P02	119080
7/31/2021	12:34:49	Problem	Chase on Foot (P)	Officer Needs Help (P)	UP 431	Response_Master_Incident	P02	119080
7/31/2021	12:34:49	Incident_Type	Miscellaneous/Administrative	2 Officer Response & Sergeant	HELP(POWERLINE WINDOW)0	Response_Master_Incident	P02	119080
7/31/2021	12:34:49	Response_Plan	P4 1 Officer Response		UP 431	Response_Master_Incident	P02	119080
7/31/2021	12:34:49	DispatchLevel	Default		(PowerLine)	Response_Master_Incident	P02	119080
7/31/2021	12:34:49	Priority_Description	1	0	Default	Response_Master_Incident	P02	119080
7/31/2021	12:34:49	Priority_Number	1	0	Default	Response_Master_Incident	P02	119080
7/31/2021	12:34:49	Current_UnitRespPriorityDesc	411: 1	0	Default	Response_Vehicles_Assigned	P02	119080
7/31/2021	12:34:49	Current_UnitRespPriorityDesc	461: 1	0	Default	Response_Vehicles_Assigned	P02	119080
7/31/2021	12:34:49	Current_UnitRespPriorityDesc	425: 1	0	Default	Response_Vehicles_Assigned	P02	119080
7/31/2021	12:34:49	Current_UnitRespPriorityDesc	223: 1	0	Default	Response_Vehicles_Assigned	P02	119080
7/31/2021	12:34:03	Address	1642 Vincent Av N	17 AV N / VINCENT AV N	Powerline Command	Response_Master_Incident	P02	119080
7/31/2021	12:34:03	City		MINNEAPOLIS	Powerline Command	Response_Master_Incident	P02	119080
7/31/2021	12:34:03	State		MN	Powerline Command	Response_Master_Incident	P02	119080
7/31/2021	12:34:03	Latitude	44995966	44997008	Powerline Command	Response_Master_Incident	P02	119080
7/31/2021	12:34:03	Longitude	93315905	93315902	Powerline Command	Response_Master_Incident	P02	119080
7/31/2021	12:34:03	County		HENNEPIN	Powerline Command	Response_Master_Incident	P02	119080
7/31/2021	12:34:03	Street_Id	11004	14194	Powerline Command	Response_Master_Incident	P02	119080
7/31/2021	12:34:03	Map_Info	416A		Powerline Command	Response_Master_Incident	P02	119080
7/31/2021	12:34:03	Cross_Street	17 AV N/16 AV N		Powerline Command	Response_Master_Incident	P02	119080
7/31/2021	12:34:03	Address	1642 Vincent Av N	17 AV N / VINCENT AV N	Powerline Command	Response_Master_Incident	P02	119080
7/31/2021	12:34:04	Pickup_Map_Info		414D	Response_Transports	P02	119080	

7/31/2021 123:45:04	Map_Info		414D		Response_Master_Incident	P02	119080
8/1/2021 00:20:50	Characteristics			Supplement Vehicle Record Edited.	IncidentSupplementVehicle	P02	119080
8/1/2021 00:20:50	LicensePlateNumber	██████	██████	Record ID 1084837 Supplement Vehicle Record Edited.	IncidentSupplementVehicle	P02	119080
8/1/2021 00:20:50	TowedBy			Record ID 1084837 Supplement Vehicle Record Edited.	IncidentSupplementVehicle	P02	119080
8/1/2021 00:20:50	VehicleColor1			Record ID 1084837 Supplement Vehicle Record Edited.	IncidentSupplementVehicle	P02	119080
8/1/2021 00:20:50	VehicleColor2			Record ID 1084837 Supplement Vehicle Record Edited.	IncidentSupplementVehicle	P02	119080
8/1/2021 00:20:50	VehicleModel			Record ID 1084837 Supplement Vehicle Record Edited.	IncidentSupplementVehicle	P02	119080
8/1/2021 00:20:50	VehicleStyle			Record ID 1084837 Supplement Vehicle Record Edited.	IncidentSupplementVehicle	P02	119080
8/1/2021 00:20:50	VIN			Record ID 1084837 Supplement Vehicle Record Edited.	IncidentSupplementVehicle	P02	119080
8/1/2021 01:20:41	Location_Name		SUSPP/CHASE: 21-171118....SHOTS/HELP CCN:21-171187	(Response Viewer)	Response_Master_Incident	P02	119080
8/1/2021 01:20:54	Location_Name	SUSPP/CHASE: 21-171118....SHOTS/HELP CCN:21-171187	SUSPP/CHASE: 21-171118 & SHOTS/HELP CCN:21-171187	(Response Viewer)	Response_Master_Incident	P02	119080
8/1/2021 01:21:21	Location_Name	SUSPP/CHASE: 21-171118 & SHOTS/HELP CCN:21-171187	CHASE: 21-171118 & SHOTS/HELP CCN:21-171187	(Response Viewer)	Response_Master_Incident	P02	119080
8/1/2021 01:22:02	LicensePlateType		PC	Supplement Vehicle Record Edited.	IncidentSupplementVehicle	M9MPN150 Mobile1	
8/1/2021 01:22:47	Location_Name	CHASE: 21-171118 & SHOTS/HELP CCN:21-171187	CHASE: 21-171118 & HELP CCN:21-171187	(Response Viewer)	Response_Master_Incident	P02	119080
8/1/2021 01:23:01	Location_Name	CHASE: 21-171118 & HELP CCN:21-171187	CHASE: 21-171118 & HELP: 21-171187	(Response Viewer)	Response_Master_Incident	P02	119080
8/1/2021 01:23:22	Location_Name	CHASE: 21-171118 & HELP: 21-171187	CHASE: 21-171118 & HELP: 171187	(Response Viewer)	Response_Master_Incident	P02	119080
8/1/2021 01:23:39	Location_Name	CHASE: 21-171118 & HELP: 171187	CHASE: 21171118 & HELP: 171187	(Response Viewer)	Response_Master_Incident	P02	119080
8/1/2021 01:23:49	Location_Name	CHASE: 21171118 & HELP: 171187	CHASE: 171118 & HELP: 171187	(Response Viewer)	Response_Master_Incident	P02	119080
8/1/2021 05:25:42	Location_Name	CHASE: 171118 & HELP: 171187	HELP: 171187	(Response Viewer)	Response_Master_Incident	P02	007797

Custom Time Stamps
No Custom Time Stamps

Custom Data Fields
No Custom Data Fields

Attachments
No Attachment